Telephone EV 3-4111

The Daily Colonist.

Forecast: Cloudy Clearing
(Details on Page 2)

Vancouver Island's Leading Newspaper Since 1858

No. 207–103rd YEAR | VICTORIA, BRITISH COLUMBIA, TUESDAY, AUGUST 15, 1961 | *** | 24 PAGES

All Is Smiles Says Moscow

LONDON (UPI)—Moscow Radio said yesterday that all was smiles on the East Berlin border.

The broadcast said East German policemen, "who are famous for their politeness," were checking passports, "saluting the newcomers and wishing them happiness in Eastern Germany."

The radio said most Berliners "approve" the Communist closing of the border.

RUSSIAN TROOPS MOVED UP WHILE TWO BERLINS SEETHE

* * *

BERLIN (UPI)—Soviet troops have been moved up to the border separating West Berlin from Communist Germany, Western officials said early today.

At the same time, Communist East Germany announced another step further sealing the border dividing the two halves of the city. It said West Berliners would be barred from entering East Berlin by car unless they have special permits.

Western Allied vehicles were still allowed to enter East Berlin.

"There have been Soviet troop movements up to the Soviet zone-West Berlin border," Western Allied spokesmen said.

West Berlin has 103 miles of borders with Communist territory. One, 28 miles long, runs through the city. The other, 75 miles long, surrounds West Berlin on the north, west, and south and separates it from East Germany.

It was on the shorter, inner border yesterday, that massed East German troops and police lobbed tear gas bombs at angry West Berliners who gathered to express their solidarity with East Berliners sealed in by Communist order.

Western officials expressed surprise at the Soviet move, and could offer no immediate explanation for it. It was the first time since the explosive situation developed this weekend that the Soviet troops had been moved all the way up to the West Berlin demarcation line, although Western intelligence sources said two Soviet armored divisions had been stationed on the outskirts of Berlin Sunday.

As the new troop moves were reported, Communist East Germany announced that West Berliners would be barred from entering East Berlin by car unless they have special permits. Previously this west-to-east traffic had evaded the Communist border clamp down.

East German soldiers lock an iron gate in the Potsdamerplatz subway station, on the border between East and West sectors of Berlin, in an effort to block the exodus of refugees to West Berlin.—(AP Photofax.)

* * *

Wrinkle-faced woman hugs her grandson at West Berlin's Marienfelde camp for refugees. The woman, her daughter, son-in-law and their two children arrived at the camp from East Germany despite rigorous Red controls.—(AP Photofax.)

Communications Cut

The Communists charged that the West had "misused freedom of traffic for its vehicles for the benefit of Western espionage activity against East Germany.

In another development, East Germany cut all telegraph, telephone, teletype and package service between the two parts of Germany.

West German Postal Minister Richard Stuecklein said the action virtually killed postal connections between the countries. Communications between West Berlin and West Germany were not affected.

The new East German restrictions were announced by the Communist interior ministry and reported by ADN, the official East German news agency.

Until yesterday, the new East German controls, announced early Sunday and aimed at halting the flow of refugees from Communism, affected only movement from East to West Berlin. Western traffic was allowed to leave and enter the Soviet sector after border checks.

But the new restrictions were imposed as tensions in the city continued to mount and as refugees continued to find ways to flee to the west.

Western intelligence sources estimate that 900 Red Army tanks are stationed within a 30-mile radius of Berlin. About 44,500 Soviet troops are believed stationed in 14 garrisons around the city.

In East Berlin itself, the only Soviet troops under normal conditions are the small detachment at the Russian command headquarters, perhaps a regiment.

East German troops, and not Soviet soldiers were moved to the East-West Berlin border during the weekend.

Tear Gas Hurled

These troops, and Communist police, hurled tear gas at crowds of West Berliners who gathered along the border.

The East Germans also closed the Brandenburg Gate, the biggest east-west transit point in the divided city.

Tension mounted last night as the East German troops trained fire hoses toward the border and fired a warning shot. They were ordered to repel all anti-Communist demonstrations along the border.

Informed sources reported that a brawl broke out inside East Berlin territory yesterday between some 300 East German youths and some 30 club-swinging workers' militiamen. The reports said 10 of the youths were arrested.

It was the first report of any fighting between East German groups inside their occupied city since the current crisis began.

About 30 or 40 West German youths threw firecrackers at Communist border guards, but the guards took no action. West Berlin police quickly chased the youths away from the border.

Police reports said there were 2,000 East German troops and 16 tanks along the 1,000 yards of border between the Brandenburg Gate and the Potsdamerplatz.

The East German interior ministry warned all West Berliners not to get closer than 100 yards from the border.

The orders to the East German army to take "immediate counter-measures" came on the second day of an East German clampdown in which thousands of troops and police backed by tanks and armored cars sought to halt the flood of refugees from East to West Berlin.

Tens of thousands of East Berliners were turned back from the border during the day, including some 52,000 commuters who hold jobs in West Berlin and are now forbidden to cross the border.

In Dusseldorf, the West German trade union federation called on its 6,000,000 members to stage a two-minute work stoppage today.

Gatecrash Earns King Knuckle Rap

COPENHAGEN (Reuters) — King Frederik of Denmark, visiting North Jutland recently, asked to see harbor construction work at Hanstholm, says a newspaper here, but the gate was locked and the watchman away.

The watchman's wife had an idea. Picking up a big stone, she suggested to the king: "You hold the lock and let me hit it."

She hit the king's knuckles instead.

Force Ruled Out In Border Crisis

WASHINGTON (UPI) — High Administration officials yesterday ruled out the use of force to reopen access to West Berlin for East German refugees.

They said the United States would do nothing at this time but continue to protest the East German regime's sealing of the West Berlin border.

They emphasized there was no thought of going to war over the crackdown on the thousands of East Germans seeking freedom in the West.

SCARE ATTEMPT

Reports that two Soviet army divisions had ringed Berlin in support of East Germany's closing of the border were seen as part of Soviet Premier Khrushchev's attempt to scare the West into a diplomatic settlement of the Berlin problem along his terms.

But a high official described as "sheer folly" any hope by the Soviets that the West could be pushed into negotiations at a time of heightened cold war tension.

President Kennedy conferred with his ambassador to Moscow and then called in Secretary of State Dean Rusk Monday as tension mounted over Berlin.

Kennedy met Rusk in the White House after receiving a first-hand report on conditions in Moscow from Ambassador Llewellyn Thompson.

Canadian Keeps Chorus Silent

The Canadian interpreter accompanying the Red Army Chorus on its trip to Victoria yesterday rejected attempts by reporters to arrange interviews with the visiting Russians. (See pictures and stories on Pages 11, 13, 14.)

"No time," snapped L. P. Hodson, retired immigration agent for Canadian Pacific Railway. The party was touring the Butchart Gardens at the time.

SEEMED EAGER

When he was told the Russians seemed eager to chat with reporters, Mr. Hodson said, "They can't say anything. I know what they'll say, so why don't you ask me?"

He was told that newspaper readers were primarily concerned with comments from the visitors, but he still refused to have anything to do with the requested interviews.

'JUST WONDERFUL'

"What can you ask them, anyway? They'll say they're having a fine time and that everything is just wonderful. Now please don't bother us."

And that was that.

Inside Today

	Page
Bridge	19
Comics	21
Crossword	20
Financial News	6
Garden Notes	23
Radio Programs	18
Social	14, 15
Sport	8, 9
Television	17
Theatres	11

Cash and Kisses For Dead King

MIAMI (UPI) — A gypsy king, his grave sprinkled with ceremonial wine, began a journey to Romany heaven yesterday with kisses from his subjects and his fingers stuffed with money to pay his passage across the River of Shades.

A heart attack killed Miller Williams, 43, the king of southern gypsies, at the dog track in Daytona Beach last Wednesday. He had a quinella ticket, which pays off if the bettor picks the first two dogs in a race. One dog he picked won and there was a photo finish involving his other dog.

ALL EXCITED

"Miller was all excited," said his brother George, "jumping all around, waiting to see if his second dog came in. He dropped down dead right there."

After a day-long feast in Daytona Beach Friday, Williams' body was shipped to Miami and funeral services began in earnest with a wake Sunday night.

WEEK'S TRIP

According to gypsy lore, his journey to heaven will take about a week. Into his coffin with him went a brown straw hat, another suit, a razor and shaving cream, a toothbrush, his bathrobe and his favorite lounging outfit—a pair of Bermuda shorts.

Vote Today In Israel

JERUSALEM (Reuters) — Israelis go to the polls today to elect their fifth Knesset (parliament) since the Jewish state was established in 1948.

East Germans Slip Through

BERLIN (Reuters)—About 1,500 East Germans and East Berliners have slipped through the closed borders into West Berlin since East Germany sealed off the Western sector early Sunday morning, West German government officials estimated yesterday.

This is nearly twice as many as came during any given 36-hour period before the influx of refugees suddenly increased in early July.

6,904 MORE

Altogether, 6,904 refugees registered at the Marienfelde central reception centre here between noon local time Saturday and 4 p.m. Monday, a West German government spokesman said. This was a higher figure than for any weekend since 1953, the year of the abortive anti-Communist uprising by East Germans.

SWIM CANAL

Three East Berliners leaped into the Teltow Canal yesterday and swam to West Berlin.

The latest escapes brought to 16 the number of persons who have swum to freedom since Sunday night.

The three made their swim at a section of the winding canal where it divides the sector boundaries.

END OF VISITS

For most East Berlin residents, the barbed-wire barricades and armed police on the border meant the end of visits to relatives in the West, cherished shopping excursions or just a day away from the bleak atmosphere of East Berlin.

Almost everyone in East Berlin makes regular trips to West Berlin. Even the wives of high Communist officials have gone to the West to buy makeup, perfume or such luxuries as seamless stockings.

Counter Moves Offered

REGENSBURG (UPI) — Chancellor Konrad Adenauer warned last night that West Germany may stop trade with East Germany because of its refugee crackdown in Berlin.

Adenauer told an election rally that East Germany's moves against refugees were a crime against humanity.

The West German chief said economic sanctions were being considered, but stressed that "there is no reason to panic."

In Berlin, Mayor Willy Brandt suggested action against Communists in West Berlin.

He also suggested a possible takeover of East Germany's elevated railroad running through West Berlin, and a move to discourage West Berliners from working in East Berlin.

Greedy Diver Dies

WIND GAP, Pa. (AP)—Two 16-year-old skindivers battled over their only usable air mouthpiece 80 feet under water before one of them was drowned Sunday.

Thomas Crampton, of Westfield, N.J., was drowned. His companion, Thomas Kinney, also of Westfield, told police that Crampton's air supply ran out while they were swimming in an abandoned quarry here.

"So I gave him my mouthpiece and held my breath," Kinney said. "When I couldn't hold it any longer, I motioned to Tom to return my mouthpiece.

"He shook his head, 'no,' so I took it. Then Tom went wild—he pulled off both our masks.

"I tried to grab him and drag him up, but couldn't. I started to black out, and was full of water, and had to go up without Tom."

Dark Day for Scotland Prince Outwails Pipes

BALMORAL, Scotland (AP) —Prince Andrew, infant son of Queen Elizabeth, was at Balmoral Castle awaiting the arrival yesterday of his mother and father.

The Gordon Highlanders were also at Balmoral. On Sunday they decided to rehearse on the royal lawn for a parade they'll put on next week for the Queen.

Nurse Mabel Anderson wheeled the 19-month-old prince in his carriage outdoors to hear the bagpipes.

Dressed in their kilts, the pipers struck up "Hielan' Lad etc."

At the pipes' first skirl, little Andrew drew in his breath and let out a wail.

His nurse grabbed the carriage and retreated inside the castle, then took the prince to a window overlooking the lawn. Andrew let go another wail.

A lady-in-waiting took the prince in her arms and tried to comfort him, but it didn't work.

Finally, the bagpipes stopped. So did Prince Andrew.

Macmillan Holidaying

LONDON (UPI) — Outwardly unperturbed by the current Berlin crisis, Prime Minister Harold Macmillan yesterday set off for a 10-day holiday during which he plans to shoot grouse in Yorkshire.

LET'S TALK

By Rudolf Flesch

It's funny about the pursuit of happiness. Consider the case of Thomas Bell. All his life he'd been miserably unhappy. He grew up in poverty, with a tyrannical father whom he feared. He started life with a succession of minor, unrewarding jobs. Then to escape his inhibition and unhappiness, he decided to become a writer. At the age of 27 he published his first novel. It failed. He wrote five more novels, none of them with any great success. At 42, he stopped writing.

His failure was partly due to his lifelong physical and mental illness. He was a walking bundle of aches and pains. He was allergic to virtually everything. Foods, dusts, and pollens gave him "headaches, sinus trouble, earache, runny nose, stomach and intestinal disorders, arthritic pains, ulcerlike pains, aching eyeballs, a dryness of the hands, excessive sweating under the arms and a chilling of the extremities."

At War with World

Mentally, he was excessively shy, neurotic, inhibited, and at war with the world around him. He remembered only a couple of hours in his whole life when he was consciously happy. He spent years in psychoanalysis, but didn't get much out of it.

At 56, he was told he had cancer of the liver and pancreas. He was operated on, but the malignant growth couldn't be stopped and he was told he had about a year to live.

One day in February, 1959, Thomas Bell, after 15 years as an ex-writer and small-town storekeeper, sat down at his living room table and started to write again. He wrote a book about his own death.

He worked on it until October, 1960, getting weaker from day to day and finally reaching the point of almost saying, "I want to die."

Since he was a convinced unbeliever, his book makes grim reading. He had no source of spiritual comfort, and none to give to others.

An Inspiring Book

And yet, it's an inspiring book—because Thomas Bell's last two years were his happiest. The death sentence freed him to write the one good book that was in him—fearless, scrupulously true, the complete, unvarnished portrait of one man's mind.

"I sometimes catch myself thinking," he wrote in an early chapter, "that I am quite happy. Happy? Well, let us say contented. At ease. It can't be true, of course. How can a man with a malignant tumor growing in his belly be contented?"

But he was. As time went by, his happiness increased and he rediscovered the joys of authorship, pride in his literary work, and even the minor satisfactions of running a little stationery store in a small California town.

When he died, on January 17, 1961, he was a happy man. He'd been notified the day before that his book had been accepted by Atheneum.

It came out last week, under the title "In the Midst of Life."

Action Jet-Fast

Show Sets Hot Pace

With a thunderous roar a bright red T-33 jet manned by the RCAF's "Red Knight" flashed across the sky and 15,000 guests began an hour-long neck craning session. Air Force Day at Comox had officially begun.

The blistering pace in which the show's events were run off was aimed at keeping the crowd from getting bored throughout the performance and succeeded in doing just that.

In quick succession Neptune, Canso and Otter aircraft demonstrated jet assisted short take-offs—an Otter made a short field landing and four paratroopers were dropped from a Piasecki helicopter.

The "chopper" then proved its lift power by hoisting an old model car several hundred feet in the air and before the crowd could catch its breath, the CF-100s, the air force's all-weather fighters went through a series of ear shattering maneuvres which included a fighter break.

Color came to the sky as the Golden Hawks, climaxing the show, streaked through a perfect five-point star, leaving trails of red, white and blue smoke in their wake.

Meanwhile, back on the ground all manner of aircraft, safety equipment, instruments and electronic equipment, aircraft armament and engines were available for close inspection by spectators.

Courtroom Parade

Shot at Light Costs Youth $25

A Victoria youth who tried an unorthodox—and illegal—method of extinguishing a light was fined $25 in city police court for discharging a firearm within the city limits.

Robert M. Ellis, 1157 Balmoral, admitted firing a .303 rifle at the light bulb while visiting at the home of Mr. and Mrs. Frank Newton, 1140 Balmoral.

The bullet missed the bulb, went through the wall of the house, into the kitchen of George Kitson, next door at 1126 Balmoral and wound up on the kitchen range.

Court was told that Ellis, aged 18, had been drinking, became tired and lay down in a back room at about 10 p.m.

The hanging light bothered him, and he got out a rifle he knew was in the room and fired.

* * *

Walter Kossijendic, no fixed address, pleaded guilty to loitering by night at 1000 Carroll early Sunday, and was remanded to Aug. 22 for probation report and sentence.

* * *

In the same court Sven Kortman, Nanaimo, was bound over under $50 bond for three months, after pleading guilty to a vagrancy charge.

A city constable saw him begging Saturday afternoon on Johnson Street.

* * *

In Esquimalt court Roy Stasiuk, 1178 Lockley, pleaded guilty to taking a car without consent of the owner. He was fined $100.

Storage Dam Objections To Be Aired

A public hearing will be called shortly to consider objections to the B.C. Power Commission's applications for permission to build three storage dams on the Columbia River.

Provincial water comptroller A. F. Paget is out of town this week but will set a date for a public hearing when he returns.

Walter Raudsepp, deputy comptroller, said last night a number of protests have been received in response to public notices about the power commission's applications.

Mr. Raudsepp also said the B.C. Electric Crown corporation has not yet applied for water rights on the Peace River.

French Arrest 12 Spaniards

BIARRITZ, France (Reuters) — French police announced the arrest of 12 Spaniards suspected of belonging to a commando group of Spanish republic exiles who killed a Spanish guard in an attempt to sabotage a hydro-electric power station at Orbaiceta, across the frontier in Spain.

Wife Cries as Fire Hits Home

A city housewife nearly cried yesterday because of a grease fire which damaged the kitchen of her new home.

Mrs. Alonzo Hayley, 855 Amphion, said she put some grease in a pan on the electric stove to make some meat balls and spaghetti sauce.

She then went down to the basement because a washing machine was "making so much noise." Downstairs, she heard "a, crackling sound," remembered the grease and ran back to find her kitchen full of smoke.

Firemen tossed the burning pan and skillet into a sink. A built-in electric fan and cabinets above the stove were burned.

The Hayleys moved into their new home last Tuesday. As Mrs. Hayley looked over the damage, she said "Oh, I'm sick, sick, sick." A neighbor woman offered her a cup of tea.

Your Good Health

Cortisone Can Comfort Pemphigus Sufferers

By JOSEPH MOLNER, MD

"Dear Dr. Molner: Would you write about pemphigus? Is it considered a skin disease? I know a case of pemphigus involving the mouth and other parts of the body, but no skin blemishes or sores. —B.K.T."

Pemphigus, a rare ailment, is a disease of the skin. The commonest type consists of blisters of various sizes although the skin around them is perfectly normal, so far as we can discover.

Other types involve peeling, thick scaling, and, in the fourth type, known as Senear-Usher Syndrome, the face and chest show many kinds of rashes as well as the blisters.

GREAT RISK

This last type gives a far brighter prospect of recovery than the others. Pneumonia is one of the great risks with pemphigus, although perhaps not until months or years after the patient has begun trying to cope with the disease.

There is very little that is pleasant to report about this disease, although the comfort of patients, as well as prolongation of life, is much improved by the use of cortisone.

Cause of the disease is unknown and hence we have no understanding of why Jewish people are more frequently affected by it than others.

* * *

"Dear Dr. Molner: I am 47 and stopped menstruating two years ago. Is it possible for me to become pregnant? I have noticed an increase in size of the abdomen and my clothes are beginning to tighten. Am I just imagining? —Mrs. A.F."

Pregnancy a year or more after menstruation has ceased is unlikely. Have your doctor do a pregnancy test.

"Dear Dr. Molner: I've lost your recent article on fungus infection of the fingernails. Could you again print the medication? —J.W."

Griseofulvin, the basis for several medications with somewhat similar names. First, get a diagnosis of the trouble before assuming the medication is going to help, for there are various disorders of the nails. Second, the drug is available only on prescription.

* * *

Note to Mrs. I.C.: No, a lump in the breast does not necessarily mean cancer. In younger women, the majority of lumps are simple cysts.

The fact that the lump is painful in certain phases of the menstrual cycle also suggests a cyst. If the lump remains, see your doctor and consider having it removed. A test then will determine the diagnosis positively and relieve your worry about cancer.

The Weather

AUGUST 15, 1961

Small craft warning in Juan de Fuca Strait. Cloudy, becoming sunny in the afternoon. Little change in temperature. Winds light southwesterly, increasing to 20 in the afternoon.

Monday's sunshine, 9 hours, 24 minutes; precipitation, a trace.

Recorded Temperatures

High 73 Low 53

Forecast Temperatures

High 72 Low 55

Sunrise 6:08 Sunset 8:28

East coast of Vancouver Island — Cloudy, becoming sunny in the afternoon. Little change in temperature. Winds light, increasing to northwesterly 15 in Georgia Strait. Forecast high and low at Nanaimo, 85 and 55. Monday's high and low, 88 and 57; precipitation, nil.

West coast of Vancouver Island—Mostly cloudy, becoming sunny in the afternoon. Little change in temperature. Winds light, increasing to westerly 15 in the afternoon. Forecast high and low at Estevan Point, 65 and 55.

TEMPERATURES

	Max.	Min.	Prec.
St. John's	60	48	.02
Halifax	74	51	—
Montreal	83	71	—
Ottawa	83	49	—
Toronto	87	54	—
North Bay	77	46	—
Port Arthur	68	50	—
Winnipeg	72	46	—
Brandon	78	44	—
The Pas	68	38	—
Regina	84	52	—
Saskatoon	80	46	—
North Battleford	75	50	—
Edmonton	76	48	—
Calgary	77	50	—
Vancouver	72	57	—
Victoria	73	53	—
Prince Albert	76	48	—
Prince Rupert	65	55	—
Prince George	74	48	—
Kamloops	85	55	—
Penticton	88	57	—
Nelson	78	50	—
Cranbrook	76	45	—
Grand Forks	81	47	—
Lethbridge	75	45	—
Calgary	77	50	—
Edmonton	76	48	—
Grande Prairie	74	46	—
Fort Nelson	70	44	—
Whitehorse	62	46	Trace
Dawson	64	42	—
Resolute	44	32	—
Churchill	54	36	—
Winnipeg	72	46	—
Thunder Bay	68	50	—
Sault Ste. Marie	70	50	—
Toronto	87	54	—
Ottawa	83	49	—
Montreal	83	71	—
Fredericton	76	48	—
Halifax	74	51	—
St. John's	60	48	.02
Bermuda	84	77	—
Portland	77	54	—
San Francisco	63	54	—
Los Angeles	67	58	—
Honolulu	86	77	—
Chicago	84	67	—

TIDES AT VICTORIA
(Pacific Standard Time)

	Time	Ht.	Time	Ht.	Time	Ht.	Time	Ht.
	A.M.	Ft.	P.M.	Ft.	A.M.	Ft.	P.M.	Ft.
15	10:32	7.0	11:18	1.1	11:46	7.3		
16	00:03	1.1	11:14	6.9	11:41	1.4	11:58	7.0
17	00:38	1.4	11:56	6.7	12:12	1.7	12:28	7.0
18	01:20	1.7	12:37	6.5	12:44	1.9	12:59	7.0

TIDES AT FULFORD HARBOUR
(Pacific Standard Time)

	Time	Ht.	Time	Ht.	Time	Ht.	Time	Ht.
	A.M.	Ft.	P.M.	Ft.	A.M.	Ft.	P.M.	Ft.
15	01:27	7.0	11:34	1.1	11:51	7.3	11:58	10.7
16	02:03	6.9	12:14	1.3	12:16	7.6	12:19	10.7
17	02:37	6.8	12:51	1.5	12:43	7.8	12:40	10.7
18	03:20	6.6	1:31	1.7	1:17	7.9	1:20	10.7

POPULAR SPORT

The modern game of lawn tennis was adapted from the old court tennis by Major Walter Wingfield in Wales in 1873.

Ship Calendar

NAVY

HMCS James Bay, Fortune, Cowichan and Nootka return Pridham. Fraser sail to Lauzon return Pridham.

MERCHANT

Victoria—Theodora.
Esquimalt—Duncan Bay.
Harmac—Bilanger.
Nanoose Bay—Belparlel.
Tahsis—Galatia.
Alberni — Siva, Akaroudyk, Eleni Stathatos, Kongholm.

CLEAN CUT

When cutting a meringue pie, using a knife coated with butter will leave the meringue undisturbed.

Employment Opportunities

(Civil Service of Canada)

*SOLICITOR (with membership or eligibility for membership in a law society of one of the provinces or territories of Canada and many years' experience in legal work), Veterans Affairs, Saint John, N.B. $9940-$11,200. Competition 61-285.

*RADAR ENGINEER OR TECHNOLOGIST (professionally qualified, with demonstrated knowledge of radar circuits, systems and up-to-date techniques), National Defence (Air), Ottawa. Up to $8700. Competition 61-1157.

ASSISTANT EMO REGIONAL OFFICER (with a number of years of progressively responsible administrative assignments in the preparation of operating and administrative manuals and directives, the conduct of training courses or in other related fields), Emergency Measures Organization, Privy Council Office, Nanaimo, B.C. $7920-$8800. Competition 61-661.

*ELECTRONIC COMPUTER TECHNOLOGIST (to assist in modification and development work and the preparation of maintenance programme for an electronic letter sorter system), Post Office Department, Ottawa. Up to $7820. Competition 61-2502.

*MECHANICAL ENGINEER — CONTROLS (professionally qualified, to be responsible for maintenance, operation, repair, adjustment, calibration and possible design modification of electro-mechanical and pneumatic-mechanical automatic controls), National Defence (Navy), Halifax, N.S. Up to $7140. Write to Functional Requirements Division, Civil Service Commission, Ottawa, giving details of professional qualifications and related experience. Competition 61-1201.

*ECONOMIST (university graduates with specialization in economics, preferably agricultural economics or commerce; one to advise on the application of statistical techniques to economic problems and to plan studies, surveys and continuing analytical programmes in the field of agricultural prices and income; the other to plan studies, surveys and analytical programmes in marketing costs, business finance and general business management problems related to production and marketing of agricultural products), Agriculture, Ottawa. $6840-$7860. Competition 61-2252.

SUPERINTENDENT, DIESEL ELECTRIC GENERATING PLANT (with a number of years' experience in connection with diesel electric generating systems), National Defence, Army, Fort Churchill, Man. $6840-$7860, plus Isolation Allowance. Competition 61-283.

PARLIAMENTARY REPORTERS—FRENCH LANGUAGE (with at least three years of court reporting or work of a similar character and standard and a thorough command of the French language), House of Commons, Ottawa. $6840-$7860. Competition 61-462.

CONTRACTS AND DEVIATIONS TECHNICAL OFFICER (with a number of years' experience in connection with design, production and testing of armament equipment), National Defence, Ottawa. $5420-$7140. Competition 61-288.

PROPERTY PLANNING SPECIALIST (with a number of years of recent practical experience and a thorough knowledge of building construction maintenance methods and materials), R.C.M.P., Ottawa. $6000-$6660. Competition 61-661.

SPARE PARTS SPECIFICATIONS OFFICER (with a number of years' recent practical experience), National Defence, Ottawa. $6000-$6660. Competition 61-287.

TRAFFIC OFFICER (with a number of years of previous responsible experience in industrial traffic operations), 17 ROD, National Defence, Edmonton, Alta. $6000-$6660. Competition 61-286.

ELECTRONIC DESIGN TECHNICIAN (with many years' related experience in a laboratory or shop), National Health and Welfare, Ottawa. $5640-$6180. Competition 61-773.

PROPERTY DESIGN SPECIALIST (with a number of years of recent practical experience, and a thorough knowledge of building construction and design), R.C.M.P., Ottawa. $5460-$6180. Competition 61-671.

SPECIFICATIONS AND PRODUCTION OFFICER (with a number of years of related experience and a good knowledge of, and experience in the development of writing of specifications), National Health and Welfare, Ottawa. $5460-$6180. Competition 61-770.

SHIP REATT ESTIMATOR (with at least seven years' experience in an engineering shop in related work, some in a supervisory capacity), National Defence, Navy, Sydney, N.S. $5100-$5640. Competition 61-284.

*ECONOMISTS (university graduates with specialization in economics, preferably agricultural economics or commerce, to plan studies and continuing analytical programmes in a variety of fields related to agricultural production and marketing), Agriculture, Ottawa. $4560 to $7860. Competition 61-2252.

RADIATION MEASUREMENT TECHNICIAN (with several years' experience in related laboratory work), National Health and Welfare, Ottawa. $4620-$5180. Competition 61-761.

INSPECTOR, FOOD AND DRUG (university graduate with completed courses in Chemistry, Pharmacy, Bacteriology or a related science), National Health and Welfare, Ottawa. $4380-$4920. Competition 61-772.

For competitions indicated * write to Civil Service Commission, Ottawa for details and application forms. For other competitions, details and application forms at main Post Offices, National Employment Offices and Civil Service Commission Offices.

Please quote Competition Number as indicated.

LES PALMER'S
August and Pre-School Clearing
OF MEN'S WEAR

SUITS Values to $[illegible] Sizes 35-46. Special 38.10

2 for 69.00

TOPCOATS Values to [illegible] 38.10

SPORT SHIRTS Short and long sleeves 2.00

TOPCOATS Pure wool, wool and cashmere, plaids, etc. Values to [illegible] 52.50

ALL SWIM TRUNKS Values to 5.00 Now 2.45

SPORT COATS Handsome new shade of fine worsted and tweed cloths. Values to [illegible] 19.40

CASUAL JACKETS New style button and zipper, some reversible. Reg. to 17.95 now 9.00

SOCKS 69¢ Pair

Another group of SPORT COATS 27.40

SLACKS All-wool worsted, wool blends, plain and patterns. Values to 15.95 9.95

1 HR. FREE PARKING at Fine's Inc. Parking across the street.

SWEATERS O-neck, V-neck cardigans. Pure wools and blends. Values to 12.95 8.87

AND MANY OTHERS NOT ADVERTISED

714 VIEW ST. Les Palmer LIMITED EV 2-2828

McDowell FUEL KIDS

TO FREEZE IS FOOLISH, TO BE SURE — OUR INSTALLATIONS ARE THE CURE

INSTALL OUR HEATING SYSTEMS

What's the matter with your home heating system? Have our experts look it over and make practical suggestions. Call us.

McDowell

1000 DOUGLAS ST. ALEX. 3-4138

"Your Standard Oil Housewarmer"

Newspaper Advertising Stimulates Buying

VALUE

..IS THE ONE THING YOU'RE LOOKING FOR IN THAT NEW CAR YOU'RE GOING TO BUY

FIRST OFF... THE DEAL. The best kind of deal needs two things. A generous allowance on your present car, and a low, low buying price on the new one. This is exactly the kind of deal you'll get from the man who sells Dodge. The kind of value deal that makes Dodge Dart today's best car buy!

SKEDADDLE. That's something Dodge has plenty of. Reason? The slant six engine. It's got 20% more power than the old-fashioned kind of six. What's more, it's the savingest six ever built by Dodge.

UNIBODY. Silence, strength and safety are built right into every Dodge Dart. It has an all-welded body called Unibody. No nuts . . no bolts . . no rattles. And its good looks (your investment too) are protected by six coats of special rust-proofing compounds.

ROADABILITY. Famous Torsion-Aire Ride, rated by experts as the best, uses torsion bars. They take the sway out of curves, nose-dives out of stopping, squats out of getaways. Gives Dodge Dart the smoothest ride on the road today.

WARRANTED 12,000 MILES OR ONE FULL YEAR (WHICHEVER OCCURS FIRST)

GREAT LOOKS! GREAT GO! GREAT PRICE! GO GET IT!

DODGE DART!!

PACIFIC CHRYSLER PRODUCTS LTD.

1061 YATES, AT COOK PHONE EV 6-2411

YOUR LOCAL DODGE-VALIANT DEALER ALSO HAS DEPENDABLE USED CARS AND TRUCKS

Rebel Congo Regime Attacks Government

LEOPOLDVILLE (AP) — New ramblings of rebellion in The Congo were reported yesterday from Antoine Gizenga's rebel stronghold of Stanleyville, Oriental province, where the Communist-supported leader holds off from joining in the new unity government of Premier Cyrille Adoula.

★ ★ ★

Gizenga Refuses Link-Up

Attacks on the Adoula government were launched in the Stanleyville newspaper by Bernard Salumu, an extremist Gizenga aide. He denounced both the "Belgian menace" and the central government at Leopoldville.

Congolese sources said the families of Gizenga parliamentarians have been forcibly prevented from leaving Stanleyville for Leopoldville. Legislators from Gizenga's territory have been taking part in the parliamentary sessions since they opened last month.

United Nations headquarters in Leopoldville denied any knowledge of Communist arms shipments to Stanleyville, as charged last week by Katanga provincial president Moise Tshombe.

These reports indicated Gizenga has no intention of lining up with Adoula under the compromise worked out by parliament. Under that compromise, Gizenga was named a deputy premier.

Red Plot Claimed By Vietnamese

SAIGON, South Viet Nam (UPI)—The South Vietnamese government said it has discovered a Communist guerrilla plot to topple the government of pro-Western President Ngo Dinh Diem.

Evidence of the plot was found on the bodies of 187 Communist rebels killed in last month's battle in the marshes of the Plain of Reeds, an official report said.

ROBERT SERVATIUS
. . . arouse wonder

★ ★ ★

Saturn Barge Grounds Is Freed

CAPE CANAVERAL, Fla. (AP) — A barge ferrying the United States' first Saturn rocket booster got caught on a sand flat in the Indian river near Fort Pierce yesterday but was quickly freed and continued its journey to Cape Canaveral.

There was no damage.

The barge carrying the 75-ton, 58-foot booster and a dummy second stage will cover the final leg of its 2,200-mile journey from Huntsville, Ala., Tuesday.

Eichmann's Lawyer Demands 'Solomon Verdict' of Wisdom

JERUSALEM, Israel (UPI)—Adolf Eichmann's lawyer ended his case yesterday with an appeal for a "Solomon's verdict"— a declaration from Eichmann's judges that Israel had no right to try him for the killing of 6,000,000 Jews.

The months-long trial was recessed until November, when a verdict is expected.

West German defence council Robert Servatius ended a six-hour summation by appealing for a "just verdict which will be heard beyond the Eichmann affair—a Solomon's verdict to arouse in all nations wonder at the wisdom of the Jewish people."

He asked the three Israeli judges to disregard the 15-count indictment against Eichmann and to apply instead the Argentine statute of limitations, which in Eichmann's case expired in 1955.

"Only Argentina could have tried him for the crimes attributed to him," Servatius said.

Servatius protrayed Eichmann as a helpless servant of the Nazi state, compelled to obey orders from Adolf Hitler, Gestapo chief Heinrich Himmler and others. He asked the court to see Eichmann in this light.

Looking steadily at the three judges, he called for a "sabbatical year" on hatred for the crimes caused by political craftsmen.

Foreign Aid Bill Has Rocky Road

WASHINGTON (UPI)—Sen. J. William Fulbright (D—Ark.) offered yesterday to amend the administration's foreign aid bill in an attempt to placate members of Congress who are reluctant to release control of government purse strings for more than a year.

Meanwhile, the House started preliminary debate on its version of the foreign aid bill. Several key members in that chamber served immediate notice of attempts to trim the bill or drastically limit any powers it gives President Kennedy.

SITUATION CRITICAL.

Rep. Thomas E. Morgan (D—Pa.), chairman of the House foreign affairs committee, countered that action on the aid bill may determine the survival of America. He said "our situation is more critical at this very moment than in all the history of civilization."

House Democratic leader John W. McCormack (Mass.) said opposition to the president's program seemed to be based upon the erroneous idea that "we are living in a very peaceful world."

Fulbright proposed a requirement that no loans of more than $15,000,000 could be made under the program until 30 days after his Senate foreign relations committee and the House foreign affairs committee had been given a full report.

'Alliance' Blueprint Supported

PUNTA DEL ESTE, Uruguay (UPI) — Agreement on a blueprint for President Kennedy's "Alliance for Progress" cleared the way yesterday for the expected adjournment Wednesday of the Inter-American Economic Conference here.

Twenty of the 21 chief delegates to the conference—everybody but Cuba's Ernesto (Che) Guevara—spent 12 hours behind closed doors working out details of the 10-year development program.

Loans granted by the United States under the program will cover a long term—allowing a nation as much as 50 years to repay—and will bear low interest or none.

Eight Cezannes Stolen

Art Losses Reach $5,000,000 Mark

AIX-EN-PROVENCE, France (UPI)—Police set up road blocks on main southern French highways and an extra watch on border posts yesterday in an attempt to trap the thieves who stole eight Paul Cezanne paintings said to be worth millions of dollars.

Art sources called the theft at a local exhibition hall by far the most valuable haul in a series of similar thefts during the past 20 months. Value of all stolen paintings in six thefts is about $5,000,000.

Insurance of $1,600,000 covered the Cezannes.

Cezanne's "The Card Players," alone worth about $1,000,000 was among those stolen from under the noses of an armed police guard and a caretaker sometime Saturday night or early Sunday.

Because all the stolen paintings were well known, police believed the robbers might be hoping to make a deal with the companies that insured them. The thieves took the best canvases, disdaining less-noted works.

However, in the past, French thieves have succeeded in smuggling stolen art to South America and eastern Europe. It was possible the thieves might try to get the paintings across one of France's frontiers during the mid-August rush of tourist traffic.

Everything for Scholars
AT DIGGON'S
Pre-Packaged
SCHOOL SUPPLIES
Grades 1 to 6
Eraser • Pencil • Ruler
Exercise Books • Paints
Dictionary • Pen • Crayons

SAVE TIME AND TROUBLE!
Diggon's!
1401 Government St. EV 4-8194

Build your bank balance... Build your peace of mind

THE BANK THAT BUILDS

CANADIAN IMPERIAL BANK OF COMMERCE

Over 1250 branches to serve you

Newspaper Advertising Stimulates Buying

more to taste

more to enjoy

unmistakable flavour...unmistakably Philip Morris

NEW
HILLMAN Minx
4-DOOR SEDAN
IN VICTORIA $1895

Includes overhead valve motor, heater, defroster, single or two-tone paint, electric windshield wipers, turn signals. Unitized body.
LOW DOWN PAYMENT
EASY TERMS
Jameson Motors Ltd.
740 BROUGHTON ST. EV 4-1161

The Daily Colonist.

"An Independent Newspaper, The Organ of No Clique or Party"

1858 Published every morning except Monday by the Colonist Publishers Ltd. at 2631 Douglas Street, Victoria, B.C. 1961

RICHARD J. SOWER, Editor-in-Chief

An Old Tune

IT IS SHOCKING to learn that the United Nations has been forced to take money from its Children's Fund (UNICEF) in order to pay for its military forces in The Congo.

Probably the most humanitarian and practical of all UN agencies, UNICEF was specifically set up to provide for the needs of children in devastated areas and is credited with saving more than a million lives in 50 separate countries since its inception in 1946.

In its most recent operation alone, UNICEF stamped out a deficiency disease threatening agonizing death to 250,000 persons in The Congo's South Kasai Province.

The very fact that the United Nations is in such dire financial straits that it has had to borrow money from an agency which must itself be hard pressed to carry out its humane work, underlines the lack of co-operation and downright obstructionism practised by a large number of its members.

Latest figures prove that some 20 countries are in arrears to the extent of $37,000,000—not including the assessment for The Congo operation.

The main defaulters are those nations within the Communist bloc, led by the Soviet Union which has been behind in its payments since 1957 to the amount of nearly $14,000,000.

However, the finger can not be pointed to the Communist nations alone. Nationalist China owes the United Nations $8,842,542; France, though paying her normal dues, refuses to meet any of The Congo costs; the Arab countries are behind in their payments as are the majority of the new African states.

As might be expected in this world of cynicism, it is the very nations which shout the loudest about their United Nations rights and demand the most aid that are the welchers.

It has also become crystal clear that while the Western democracies—though not all Western nations—are prepared to pay the fiddler, the non-payers are more than willing to call the tune.

It is time indeed that another tune was played.

The Invisible Burden

VICTORIA'S former city comptroller, Mr. Dennis Young, now treasurer of Hamilton, has advised the council of that city that he may find it necessary to hire more staff to keep track of rebates due from the province when Ontario's new sales tax comes into force. A member of the Hamilton board of control in turn has suggested that it might be cheaper to forego the rebates than to increase the staff to keep check on them.

The Globe and Mail of Toronto cites Hamilton's fears—although it thinks they may prove to be exaggerated—as serving to underline a point which it says it has often made, that "it is not taxes alone which are a burden on business, but also the costly accounting procedures needed to calculate and pay the taxes."

With this assertion we are in full agreement. But there is more than that to be taken from Mr. Young's advice to his civic administrtion.

There is also the point that the increasingly complicated paper-work of paying taxes and supplying relevant (and sometimes it seems, irrelevant) information to the provincial and federal governments is costly in a way that, however much it may strike the individual's pocketbook through prices of goods and services and as in this instance through municipal taxes, is not as a rule on public view.

The extra burden, in other words, is usually invisible. Its invisibility may make it easier to carry, but is nevertheless regrettable. If it could be seen wherever it exists, Canadians would be more alarmed about its rapid growth, and would be calling more effectively for an end to unnecessary complication in the tax-collection field.

Shutting the Door

IN A WAY it is not surprising that Communist East Germany has stopped the exodus of East Berliners into the freedom area of West Berlin. It threatens to make East Berlin a ghost town. It has been an escape route also for East Germans in general, who have used this means for the past few years to get out of Communist clutches.

The sudden ban on East-West travel within the borders of the city steps up the crisis of Berlin. It is a direct violation of the four-power treaty which governs the former German capital, or ostensibly does so. The Western powers have protested the illegality of the act, and East Germans have shown their temper in angry demonstrations curbed only by the threat of tanks and guns.

There would be the prospect of a repetition of the East German uprising of eight years ago except for the overwhelming military force in Communist hands.

The need for renewed negotiations on Berlin and its future is emphasized by this latest Communist move, part no doubt of the strategy by which Premier Khrushchev hopes to push his kind of settlement on a situation which has been a running sore for the past decade. The odds are against the West because of the physical aspect which makes Berlin an island in a Communist-held area. In any show-down of force the city could be closed entirely against the West with comparative ease.

Premier Khrushchev is not likely to invite a a major repercussion but the East German closure creates an increasing and grave emergency. It makes more difficult the avenues of diplomacy by which the West might manage to maintain the status quo of Berlin. Yet if Berlin fell wholly to Communist rule it would be a shattering blow to Western power and influence.

So shattering that the West has already indicated that the West Berliners cannot be abandoned, come what may. That, however, could mean war, and in spite of all the tensions and coldly calculated Communist moves it is doubtful that Premier Khrushchev would go that far.

Not That Way

THE GOLDEN HAWKS of the RCAF put on a show of daring precision flying on Saturday over the Victoria waterfront that was thrilling in every sense—not only as a spectacle but as a reminder that in skill and courage young Canadians take a back seat to no one.

It was a pity, however, that a jet aircraft should scream so low over residential and hospital areas as one did, probably inflicting much alarm and suffering. We hope the Hawks will come back soon and often, but not that way.

Thinking Aloud

". . . of shoes, and ships, and sealing wax . . ."

By TOM TAYLOR

THE Establishment, if one might for convenience so term the British Empire and its offshoots, is full of initials; those symbols which proclaim the lexicon of honors to which its citizens may fall due.

Initials like KG, CBE, GCMG, CVO, KCIE, etc., etc. They are as many and varied as the grades of the orders they represent.

Canada isn't in the Empire but instead the Commonwealth and doesn't subscribe to the periodic honors lists, albeit not a few MBEs and CMGs adorn its human breasts.

The paradox of wartime and peacetime service, you see.

But what if the Empire disappears? Where then the initials DBE or OBE and their fellows?

* * *

This is the poser that exercises a correspondent in the august Times of London, wherein such matters are frequently debated in serious vein. There is a touch of lightness to this one, however. The letter suggests that "Order of the British Commonwealth and Common Market" would be a somewhat clumsy appellation in substitution for "Order of the British Empire."

The initials alone are enough to dismay—OBCCM. Even in an age where rampant initials become form-names OBCCM is queer-looking and confusing.

In other times any idea that the sun was setting on the British Empire would never reach the Times' pages, but meaning no pun the times change.

I have a notion that those who would write off Shakespeare's sceptred isle are somewhat premature. Tug enough the sun has set in some regions where once it did not, and the former widespread glory of that island does not hold sway with the same plenitude.

* * *

Its empire, indubitably, is shrinking. But perhaps to its own good; certainly to its own validity. There is small validity, it seems to yours truly, in some of its new-found "Commonwealth" partners.

Purity and strength might follow a tighter-knit Britain.

It will be the political implication of the Common Market, I suppose, that invites this query about the "Most Excellent Order of the British Empire." If Britain is swallowed up in a European bloc—a third world force—how pertinent will OBE or KBE remain?

Perhaps more so, who knows. The Common Market might in course become the British Common Market, the result of superior leadership. That would invite the aforesaid OBCCM, of course, but BCM would be more handy.

However initials like other long familiar things, have a habit of enduring, even if they outstay their origins they often seem apposite.

* * *

There is, for example, the Empire Stadium in Vancouver. Canada has been out of the Empire and part of the titular Commonwealth for 35 years, but this arena's caption seems apt enough even though in addition such terms as "British" and "Dominion" have been exorcised from official reference if not from all official documents.

The crowds that throng Empire Stadium for its various events, at least, seem not to be deterred by the name "Empire."

One suspects indeed that some emancipated areas where once the sun shone on might wish they were back basking in its beneficial rays.

But if you are a holder of a "British Empire" decoration do not let this query about its possible demise disturb your slumbers. The initials DBE, MBE, etc., will long stand for something and any threatened OBCCM, or BCM, cannot dilute their quality.

After all, they identify an empire that really was an empire.

Orbit

Washington Calling

The Dark and the Bright

By MARQUIS CHILDS, from Paris

DEPENDING on whether by temperament you are an incorrigible optimist or a confirmed pessimist, two diametrically opposed views of the state of the Western alliance are readily at hand. They are as different as night and day, black and white.

The pessimist has no trouble in finding material to put together his picture. The dark doubt is with respect to a unifying and directing force in the face of the Berlin crisis. Or, to put it another way, the question is whether there is a sufficient appreciation of the gravity of the crisis among the Western partners to enable them to submerge their differences and unite on a common position both for strength and eventual negotiation.

The enigma is France. Somewhere above the earth—not in a space capsule but in a gently floating free balloon—is a presence, a great presence, called Charles de Gaulle. In his lofty isolation President de Gaulle has become increasingly removed from public opinion in France and in the world and from the lesser men who are the ministers in his government.

From his vantage point the Berlin crisis appears to have been greatly exaggerated. If his ministers correctly reflect his view then, as he sees it, Premier Khrushchev has pressed the Berlin button and the United States has reacted by automatically pushing the crisis button. This was a mistake, since simply by standing firm and refusing to be rushed into ill-advised proposals for "negotiation" Khrushchev will abandon his threats and the crisis will disappear as it has before.

* * *

De Gaulle may be right; he has often been right in the past when others were wrong. But the consequences if he is mistaken could be so very grave that steps for meeting both force and an ultimate confrontation with the Soviets are vital. This is the argument the Americans put up at the conference of the Western foreign ministers.

De Gaulle's detachment from what seem to be the glaring realities of the situation in France and North Africa is also a cause for concern. He has thus far refused to consider a compromise of the Tunisian dispute by agreeing to negotiate on the basis of a future date for giving up the French base of Bizerte although that base, just as with the British in Suez, can hardly be held in the midst of a hostile population. Tunisia is in the meantime moving increasingly away from the West, where it was once oriented, and into the Soviet orbit.

* * *

Serious newspapers, such as Le Monde and Figaro, have begun to discuss possible dates for a new putsch by the army and the ultra rightists to overthrow de Gaulle. The financial community is said to have turned against him, one evidence being the refusal of his supposed friend, Georges Pompidou, to become minister of finance. The bomb attacks multiply in Algeria and Paris. And for the first time this observer has heard the name of a possible successor to de Gaulle—the extreme conservative, Antoine Pinay, to be put in power by the army.

As to the other principal partner, Britain, the pessimistic view is not so dark. Yet the British, under the mellow sun of the Macmillan government, have been for years living far beyond their means and the recent crisis of the reserve backing of the pound was more serious than the public has been told. The stern measures taken to meet this crisis have absorbed the attention of the British public to the exclusion of the Berlin crisis.

* * *

The Macmillan government has been attempting to build a professional army of 165,000 men. If conscription were now reinstated to augment the armed forces it would probably destroy an effort to create a long-term defence system within the capacity of the British economy. This is one reason for the British reluctance to respond more readily with military measures to meet the worst if the worst should come.

So much for pessimism; now for the view of the optimist. It begins with the fact that Britain has applied for membership in the Common Market and, despite all the reservations that must be entered because of the Commonwealth and Britain's associates among the Outer Seven, the belief here is that within six to nine months the United Kingdom will be a part of the European economy. This is a fulfilment of the dream of such persistent optimists as Jean Monnet, for one, who have never doubted that a united Europe would come into being. And close economic co-operation will inevitably be followed by political co-operation.

A Europe united will have far greater productivity and greater manpower for war or peace than the Communist bloc. Under circumstances of unity and strength decisions can be taken to meet threats such as that now directed against Berlin. A force for freedom will have come into being at least equal to that of the Soviet Union on the one hand and the United States on the other.

What is it then that stands between these two so opposed pictures, the dark of the past night and the hope of a promising new day? In the view of this observer it is simply the will, the resolution, to do what must be done in this hour and that is, above all, to prepare to meet calmly not just the immediate threat against Berlin but for the long pull—the struggle with Soviet imperialism.

For de Gaulle, what must be done—beginning, for example, with the necessity to make peace with the Algerian rebels—is far more difficult than for the others, if only because these necessities have so long been postponed. These urgent, yes, desperate, necessities cannot be much longer put off. The realities are not all on the side of pessimism if only there is a clear and immediate realization of how late the hour is.

(Copyright, 1961, by United Feature Syndicate, Inc.)

Fun, Fact And Fiction

Woman (in wrong department of a large store): "Have you Dickens' Cricket on the Hearth?"

Salesman: "No ma'am, but I can show you a very good table tennis set."

* * *

When little Jimmy returned from summer camp, his parents asked him if he had been homesick.

"Not me," replied the youngster. "Some of the kids were, though — the ones that had dogs."

"This is my plan, instead of the peace corps, artists will go to underdeveloped countries to warn the people of how 'material things corrupt the soul of man' and we can cut down on foreign aid . . . !"

The Common Market

Profound Distrust

By CASSANDRA, from London

THE British have always been deeply suspicious about pastry, the decimal system, the Gulf Stream, sex—and the Continent of Europe.

Especially the Continent of Europe.

When, some time ago, the French Channel ports were fogbound an English newspaper came out with the headline "Continent Isolated."

Hence the profound distrust of the Common Market.

It so agitated Mr. Anthony Fell, Conservative MP for Yarmouth, that he cried out aloud against his prime minister, bellowing that his political master was a double-talker, that he should be ashamed of himself, that he was a national disaster and that he should resign.

It needs the gravest kind of perturbation within the serried Tory ranks for even the most gnarled and knotted backwoodsman to do this sort of thing — more difficult by far, for instance, than in wear grey flannels when playing in the Eton and Harrow match.

The Labor party, too, did not come well out of this raucous affair.

The majority of them support the Common Market, but Mr. Gaitskell and his friends, for rather shabby tactical political reasons, abstained from expressing the approval they feel.

They are willing to smirk, but afraid to applaud.

Timorous

The great concept of a European economic and political union that could equal and balance the opposing American and Russian heavyweights, and thus help to prevent the ultimate explosion, did not receive the approval of the timorous Socialists.

Fortunately for Mr. Macmillan and Mr. Peter Thorneycroft, who will be entrusted with a year of delicate and intricate negotiations with the existing members of the Common Market, the opposition comes largely from the jingoistic Tory Right and the embittered Socialist Left.

Both factions are supported by Lord Beaverbrook and the Daily Express.

In politics, Lord Beaverbrook's assistance and approval is the kiss of death. His opposition is a benison and a bounty to any cause.

Over 10 years ago, when giving evidence before the royal commission on the press, Lord Beaverbrook said about the Daily Express: "I run the paper purely for the purpose of making propaganda and with no other motive."

I am sure that he meant what he said and what he said was true.

It is remarkable — no, it is miraculous — that with Lord Beaverbrook's sagacity; with his intuitive understanding of how men's minds work; with his knowledge of the mechanics of malice; with his bristling puritanism; with his great flashes of generosity; with his capacity for making friends in order later to multiply them into enemies; with his admiration of people, doomed so soon to wither into scorn; with his massive wisdom so often to moulder into guile; with his love of mischief unrelieved by pity; with his appetite for timeless vendettas guarded with loving care in the tenderest part of his nevertheless understanding heart, and with his age-old experience of standing on the sidelines of power, he should have embraced the impossible for so long and done so much good by unintentional stealth against the strongest dictates of his infallibly wrong judgment.

Harold Macmillan has no stauncher ally.

Pintas and Parties

The other day I was paying my disrespects to an advertisement issued by the Milk Publicity Council in which a newly married couple entertained three taxi-loads of young men on pintas which ended in them all having a whale of a time and resulted in an engagement for marriage.

I filed it away under the heading "Unlikely parties that can include me out."

Now I learn that the milk boys are issuing another advertisement on the virtues of having flagons of cold milk after a real party.

An attractive, fur-coated young lady ("I've never made any bones about loving parties—the bigger, noisier, gayer they are the better") accompanied by a male escort is shown fair lapping it up in the early hours.

That's my girl!

As she says: "When our feet are on their last legs (so to speak) and our throats are at their last gasp there it is—lovely milk."

The lowing herd, calm and collected, puts out the dry Martini blaze!

* * *

In my first piece I referred to the publicity cowboys as government milkmen. I done 'em wrong.

The government has nothing to do with the milk campaign. Unlike the Egg Marketing Board, it is entirely financed by farmers, dairymen and manufacturers.

I have to report that despite my ribaldry people are drinking more pintas.

The Packsack

OF GREGORY CLARK

A CHRISTMAS tree farmer who had planted a couple of acres of seedling Scotch pines was disgusted to find that some animal had got into the plantation and nipped off hundreds of the little eight-inch seedlings. With an oblique stroke, each seedling was cut off as with a sharp knife. The tops were left where they fell, uneaten. It looked like sheer animal malice, and the grower decided to keep watch for the culprit.

It was culprits. And they were rabbits. Who would suspect rabbits of malice?

But a biologist called in to advise in the matter had an interesting suggestion. A pine forest, when mature, has little or no under cover. Rabbits find poor pickings in pure pine stands. Therefore, rabbits are opposed to pine forests.

"Do you mean to tell me," asked the tree farmer, "that rabbits have enough brains to figure a thing out like that?"

"No," agreed the biologist, "but Nature has. And it is possible Nature has instilled into the rabbits a conditioned reflex that inspires them blindly to nip off seedling pines whenever they find them in quantity."

(Copyright, Canada Wide Features)

The New Democrats

Who Is Threatened?

By PETER DEMPSON
(Telegram News Service)

CONSERVATIVE and Liberal camps have now had time to assess the founding convention of the New Democratic Party, and their reaction has been:

"The New Democrats will hurt somebody, but it won't be us."

Conservatives have summed up the convention this way:

The new movement erred in selecting the name New Democratic Party, rather than the simpler New Party.

Premier T. C. Douglas, new national leader, fell into a trap when he accepted Prime Minister Diefenbaker's challenge to fight the next election on the issue of socialism versus free enterprise.

The sharp split over Canada's continued membership in NATO will haunt the New Democratic Party.

* * *

The Conservatives say that the convention played down the socialistic aspects of its recipe to cure Canada's economic ills.

However, in accepting Mr. Diefenbaker's challenge, the New Democrats revealed their true nature — that they are socialist.

Canadians in the main abhor socialism, say the Conservatives, and the New Democrats will lose a lot of support by so blatantly endorsing it. Also, Canadian farmers, whom the New Party is anxious to attract, are private enterprisers, not socialists.

In the fight over the lukewarm support given Canada's continued membership in NATO the anti-NATO elements, though not too large, were vocal.

And pacifism, the Conservatives feel, is a label that no party wants to be stuck with.

Conservatives doubt whether trade unionists will accept direction from the new movement's hierarchy as to how they should vote. Many have always supported the old line parties and will continue to do so.

* * *

The Conservatives estimate that the New Party will obtain 15 per cent of the popular vote in the next election; — and no more. This might give the Douglas supporters about 20 to 25 seats.

The Liberals are ready to concede that the New Democrats will win a minimum of 25 to 30 seats, but it won't be all at their expense. The Conservatives will be hit equally hard, they say.

One Liberal spokesman suggested his party might gain the votes of CCFers who are disillusioned with the marriage of the CCF and Canadian Labor Congress.

It would also come as no surprise to him, he said, if some present CCF members ran as Liberals in the next election.

The Liberals aren't worried that their national leader, Lester B. Pearson, will be overshadowed by Mr. Diefenbaker and Mr. Douglas in the next campaign.

On the contrary, Mr. Pearson will be the lesser of two extremes and thus would attract middle-of-the-road support, they believe.

Test of Devotion

From The Ottawa Journal

MIDSUMMER is the test of the true gardener. The mere dabbler may survive the spring and early summer, repairing winter's ravages, removing the wraps from the rose bushes, buying flats of petunias, pansies and snapdragons and setting them out in the beds.

Late July and August take staying power. The work that shows in new splashes of color has been done. The rest is watering, fertilizing, bug-killing, daily inspections to catch faded blooms and nip them off so the plant will bear more flowers, not seed. And above all, weeding. The green thumb may be the badge of gardening talent. Green knees are the marks of devotion and diligence.

Weeding requires a passion for order and the combativeness to impose it on nature's unruliness. On a lawn grass is vulnerable to the invasion of such bullied, outcast plants as dandelions, plantain and crabgrass. But into the flower beds it will creep relentlessly to claim squatters' rights over the well-fed, pampered titleholders. To the real gardener who can bear the heat of the day such vagaries of nature are not cause for despair but stirring challenges to be fought happily on his own two knees.

Letters to the Editor

The Takeover

British folk have long prided themselves on their observance of fair play. Has British Columbia abandoned it?

The Herald Tribune of New York City reported on Aug. 8 as follows: "B.C. Electric Company, the big utility, was taken over by the provincial government in an overnight sweep."

The writer, a stripling of 75 years, invested in B.C. Electric, 6 per cent convertible bonds seeking a good return and a chance for capital gain. I paid $115 or a premium of $15 on each of 50 bonds of $100 par value. Yesterday a Canadian brokerage house quoted the market at $97 bid. If sold now I stand to lose $750.

Your provincial government in taking over this company (without warning) has taken a big stride towards socialism. This has frightened investors as shown by the decline in the market price of the bonds.

Was this a fair thing for your provincial government to do? Perhaps I should console myself by being grateful that it didn't follow in the footsteps of Fidel Castro and expropriate the company lock stock and barrel.

If you choose to print this I would appreciate it if you would extend my best regards to Hon. W. A. C. Bennett and I shall sing "God save the premier and all Americans who invest their savings in the province of British Columbia." The music will be the same as "Yankee Doodle."

F. W. HART.

33 Washington Square, New York City.

King Fisherman

Local Waters Still 'Hot' For Anglers

Victoria waterfront from Sooke to Oak Bay is still the hottest spot on Vancouver Island for saltwater fishermen, and anglers at the week-end produced a mixed bag of [illegible] springs, up to 37 ½ pounds, coho and humpbacks.

Saturday night was good for the big springs at Otter Point and on Sunday morning Church Island off Becher Bay was hot for the humpies, which showed up in lesser numbers all along the waterfront.

Brentwood Lodge fishing was the best it has been all year at the weekend.

Bud Blackburn reports a run of big coho entered Brentwood waters Sunday with Walter Ritchie weighing a 13-6-pounder he caught at McKenzie Bay on Minnow-Teaser, and Earl Preston a 12-6 pounder he caught at Willis Point.

Although Victoria area is getting the big play on fishing, up-island fishing is picking up consistently and one of the sportiest catches of the weekend was a 30-pound tyee caught by Sam Owen on bucktail fly in Willow Point waters. It was the first big fish Mr. Owen had caught and the bucktail fly made it something extra special.

Latest King Fisherman entries:

SALMON

Ramon Bay Resort

David Schery, 520 Craigflower, 27-8 spring, Brentwood Lodge, Kwikfish Kwikfish

J. Baker, 2306 Bankscrest, 10-4 spring, Brentwood Lodge, Minnow-Teaser

Thomas Graham, 236 Bonard, 1-12 spring, Brentwood Lodge, Tom Mack spoon

Andy Gilstein, 1734 Hollywood Cresc., 7-12 spring, Brentwood Lodge, Minnow-Teaser

Vern O'Brien, 630 Durham, 7-8 coho, Brentwood Lodge, Mac's Squid, Plug

W. Miller, 820 Dallas, 5-6 coho, Brentwood Lodge, Minnow-Teaser

G. Lodrigson, 4344 Harder, 8-0 spring, 8-12 coho, Brentwood Lodge

Ray Fairservice, 3371 Linwood, 11-4 spring, Brentwood Lodge, Minnow-Teaser

Ralph Warren, 630 Craigflower, 7-8 spring, Brentwood Lodge, plug

L. Whelan, 131 Wilkinson, 6-0 spring, Brentwood Lodge, straight minnow

A. Bing, 2047 Capital Heights, 6-0 spring, Brentwood Lodge, Strip-Teaser

P. Bailey, 347 Wilkinson's Place, 5-4 coho, Brentwood Lodge, Lucky Louie

B. Pomeroy, 4391 Raymond, 9-0 spring, Brentwood Lodge, Minnow-Teaser

T. Gallop, 3035 Richmond, 10-12 spring, Brentwood Lodge, Minnow-Teaser

Keith Dewdney, 1013 Denman, 10-12 spring, Brentwood Lodge, Minnow-Teaser

B. Brooks, 1854 Langham, 11-4 spring, Brentwood Lodge, Minnow-Teaser

G. Dodge, 1856 Fairfax, 8-8 spring, Brentwood Lodge, Abalone

P. Cooper, 1066 Pemberton, 7-12, 6-0 coho, Brentwood Lodge, Strip-Teaser and Badger

[illegible] Grosse, 816 Anderson, 11-12 spring, Brentwood Lodge, Minnow-Teaser

Donald McCarthy, 1157 Hillside, 9-0 spring, Foot of Cook Street, small Strip-Teaser

Mrs. T. Cooper, 130 Burnside West, 8-0 coho, Brentwood Lake Hall

P. Beale, 143 Government, 5-10 coho, Koho-Killer

C. Wilkins, 539 Selkirk, 8-8 coho, Brentwood Lodge, small Strip-Teaser

L. Grosse, 816 Anderson, 5-5 coho

R. Armstrong, 235 Superior, 6-0 coho, Brentwood Lodge, Minnow-Teaser

Dave Fryip, 430 Springfield, 6-2 spring, Brentwood Lodge, Badger and Tom Mack spoon

Art Beadle, 3080 Douglas, 6-2 spring, 7-0 coho, Brentwood Lodge, Minnow-Teaser

H. Bell, 1009 Gladstone, 5-10 coho, Brentwood Lodge, Strip-Teaser

R. Lange, 1325 Lang, 8-7 coho, Brentwood Lodge, Strip-Teaser

Donald McCarthy, 1157 Hillside, 6-0 coho, Brentwood Lodge, small Strip-Teaser

M. Bauer, 548 Cranford, 5-6½ coho, Brentwood Lodge, plug

Cliff Tenlevin, 2084 San Pablo, Emeryville, Calif., 5-0 spring, Brentwood Lodge, Tom Mack spoon

E. Fowler, 288 Helmcken, 2-6 coho, Brentwood Lodge, Minnow-Teaser

[illegible] Lopez, Alaska Street, Gowanstown, [illegible] 7-0 spring, Brentwood Lodge, Minnow-Teaser

A. Grubin, 1040 Edgeware, 9-0 spring, Brentwood Lodge, Minnow-Teaser

Edward Chow, 2188 Cheshire, 7-0 spring, Brentwood Lodge, Strip-Teaser

Wally Hildebrand, 204 Belmontor, 8-0 spring, Brentwood Lodge, Dodger and Minnow-Teaser

R. Hudson, 800 Macdonald, 5-12 coho, Brentwood Lodge, Minnow-Teaser

Fred Fraser, 16 Regina, 5-8, 5-12 coho, Trial Island, Strip-Teaser

Bill Thomas, 870 Cloverdale, 11-9 spring, Macaulay Point, Minnow-Teaser

John Oakes, 825 Colville, 9-10 spring, Macaulay Point, Minnow-Teaser

Mr. Donald, 1321 Kingsway, 6-0 spring, Albert Head, Minnow-Teaser

Chris Peter Anderson

R. Dyer, 1501 Keith Place, 8-8, 9-0 coho, Clover Point, Strip-Teaser

Kathy Edge, 2024 Lotus Terrace, 5-0 coho

R. Edge, 1971 Lotus Terrace, 6-0, 7-0, 5-8, 5-0 coho, Clover Point

The Fisherman's Answer, 361 Cook

Mrs. L. Larson, 816 Vancouver, 3-0 coho, Brentwood Lodge, Super Strip-Teaser

Irving Hedley, 1233 Chester, 8-4, 6-2 coho, Brentwood Lodge, small Strip-Teaser

Florian Dodd, 175 Helmcken, 6-10 coho, Brentwood Lodge, Minnow-Teaser

Oak Bay, Resumes, South Dakota

Mrs. Mary Gilbert, 1520 Church, 11-2 spring, Chatham Island, Mac's Squid plug

Phil Robson, 2227 Crescent, 20-12 spring, Trial Island

W. Sargeson, 1066 Oakland, 8-0 spring, Chatham Island, Tom Mack spoon

Irene Westover, 2042 Carrick, 16-10 spring, Trial Island, Mac's squid plug

Captain A. Hoop, 2363 Waring Place, 10-0 spring, 8-8 coho, Trial Island, Minnow-Teaser

Brian Dodds, 2001 McNeill, 5-8, 6-0 coho, Trial Island, Strip-Teaser

W. McDougall, 627 Battery, 6-0 coho, Trial Island, Bonefish fly

J. Bennett, 1748 Beach, 6-1, 5-8 coho, Chatham Island, Strip-Teaser

Alan Frederick, 1000 7th Street, Courtenay, Alberta, 10-10, 6-10 coho, Oak Bay, Strip-Teaser

Daisy Barnes, 2027 Carrick, 8-8 coho, Cap Tree, Strip-Teaser

Jim Barnes, 2027 Carrick, 7-0 coho, Oak Bay, Strip-Teaser

T. Whiteley, 637 Cornishan, 11-0 spring, 8-8 coho, Oak Bay, Minnow-Teaser

Ocean Blvd. Cafe, Kequasset Lagoon

Brian Moore, 379 Prescytler Crescent, 6-6 coho, William Head, Strip-Teaser, Juan de Fuca Auto Court, Sooke

H. Wirr, R.R. 2, 20-0 spring, 6-8 coho, Otter Point, Minnow-Teaser

George Cox, 2362 Lansdowne, 10-0 spring, Otter Point, Minnow-Teaser

P. Peterson, Milnes Landing, 7-4, 7-0, 6-0 springs, 5-8 coho, Otter Point, Strip-Teaser

R. Harvey, 602 Hay Lake Avenue, 12-0, 8-0, 7-8, 7-4 springs, 7-8 coho, Otter Point, Strip-Teaser

Mrs. R. Harvey, 602 Hay Lake Avenue, 11-0, 10-0 springs, Otter Point, Minnow-Teaser

George Cotton, 220 Burnside West, 10-0 spring, Juan de Fuca, Minnow-Teaser

A. Isaac, Juan de Fuca Auto Court, Sooke, 20-0 spring, Otter Point, Minnow-Teaser

R. Fraser, 1021 Island Highway, 7-0 spring, Otter Point, Minnow-Teaser

J. Hay, 1380 Lyon, 11-0, 10-2 springs, Otter Point, Minnow-Teaser

Cadboro Bay Cafe

2828 Cadboro Bay Road

Cy Jarvis, 4001 White Rock Street, 6-2, 7-0 coho, Trial Island, Strip-Teaser

P. Tremblett, 1903 Fairfax, 5-8, 7-0 coho, Chatham Island, Minnow-Teaser

A. McLeod, 2365 Scholar, 8-4, 5-0 coho, Oak Bay, Minnow-Teaser

Rob's Island View Beach Resort, Sooke

Bob Lewis, 3195 Beryl Road, 7-0 coho, James Island, Minnow-Teaser

Van-Isle Marina, Sidney

Mrs. Bryn-Jones, Mill Bay Road, Saltspring, 8-0, 8-4 spring, 5-8, 5-1, 5-2 coho, Mill Bay, Strip-Teaser

D. Craven, 2077 Mill Bay Road, Saltspring, 5-12 coho, Cod Island, Strip-Teaser

Sandringham Beach Resort, Colwood

S. Mark Stevens, 2000 Highbury, Vancouver, 13-2 spring, Sandringham, Minnow-Teaser

Dave Lynn, 1932 Hawes, 6-0 spring, Saltspring, Strip-Teaser

2000 Bay Tourist Resort, Colwood

Jack Pepper, Thetis Valley Acres, 5-2 spring, Mill Bay, Tom Mack spoon

L. Robinson, 1041 Bay Road, Mill Bay, 5-0 spring, Mill Bay, Tom Mack spoon

Cowichan Bay Anchor Marina, Cowichan Bay

W. Bonner, 912 Beach, 20-8 spring, Government Bay, Minnow-Teaser

Willy Fish, 420 Superior, 15-8 spring, Cowichan Bay, Strip-Teaser

G. Redmond, 928 Jefferson, North Vancouver, 18-8 spring, Cowichan Bay, Strip-Teaser

A. Sutton, Duncan, 9-1 spring, Cowichan Bay, Strip-Teaser

E. Powell, Duncan, 6-6 spring, Cowichan Bay, Strip-Teaser

Kings Shop, Sidney, Supplies

W. Wanless, 4242 South Helena Dr., Seattle, Wash., 9-4, 6-1 coho, 5-7, 7-8 springs, Bay Bay, Minnow-Teaser

Bill Harvey, 425 Campbell, 5-10 spring, 5-6 coho, Bay Bay, Minnow-Teaser

Mrs. M. Prosser, Bay Bay Laundry, 9-8 coho, Bay Bay, Strip-Teaser

D. Rintoul, 700 Collins, Vancouver, 6-1 coho, Bay Bay, Strip-Teaser

Campbell River, Campbell River

A. Baker, San Rios Calif., 6-12 coho, 20-8 Tyee, Cape Mudge, Wee Lucky

Ed Thomas, Palm Springs, Calif., 9-4, 6-0 coho, Lucky Lady, Wee Lucky

Lucky Canada, Stockton, Calif., 9-8 coho, Cape Mudge, Strip-Teaser

Bill Bulmer, Mill I, Campbell River, 14-2 coho, Big Rock, buckskin

Bill Spearmeyer, Long Beach, Calif., 22-8, 4-8 springs, Sutlers Point, Strip-Teaser

Bert Simmons, Portland, Ore., 7-0 coho, Cape Mudge, Lyman spoon

Ed Schneider, Anaheim, Calif., 7-12, 7-8, 6-4, 5-8 coho, Sutlers Point

Dunham's, Campbell River

Hugh McAdams, 11202 Allen North East, Seattle, Wash., 47-0 Tyee, Campbell River Tyee Pool, Strip-Teaser

K. Chernoff, 102 Alexander, Alberni, 50-8 Tyee, Campbell River, Giant Slow-Arm

Mark's Boat Rentals, Campbell River

Sam Owen, Victoria, 28-6 Tyee, Campbell River, buckskin fly

LAKE TROUT

Cedar Cabins, Lake Cowichan

H. Armstrong, 235 Superior, 1-2, Lake Cowichan, gangled and worm

Mark's General Store, Jordan Road

Jim Parkin, Mill Bay, 1-8, Cole Lake, gangled and worm

BASS

Van Tartan Bar, 4010 Gordon

Rayne Rin, 4011 Bradford, 2-8, Beaver Lake, Sooke

Conference Opens

Premiers Agree On Sales Taxes

CHARLOTTETOWN (CP)—An arrangement for interprovincial collection of sales taxes was discussed Monday at the opening of the second conference of Canadian premiers.

Premier Frost of Ontario, conference chairman, said at the end of a 3½-hour closed session there seemed to be some agreement on the matter but it was referred to the various treasury departments for study.

He said the 10 premiers also talked about financing of a Confederation memorial in Charlottetown, to be completed by 1964, and the problems of bringing education to standard levels across the country.

There was no immediate comment by individual premiers on the sales tax issue.

Seven of the 10 provinces have their own sales tax and Ontario will join the fold with a 3 per cent levy starting Sept. 1. Only Manitoba and Alberta have not entered this tax field.

A loophole in the sales tax is that a person buying taxable items in one province may ship them to another, under certain circumstances, and avoid the tax in both provinces.

'Open House' For Horses At Gymkhana

Anyone with a horse can enter Colwood Trail Riders 12th annual gymkhana on Sunday, Aug. 20.

And anyone with a car can bring the family along for a free five hours of horsemanship, starting at 1 p.m.

The events will be held on Duke Road at Tower Point, in the Albert Head area.

Forty or 50 riders are expected to take part in the 14 events, which include various kinds of races and horsemanship skills.

There is no entry fee for riders. The public will be admitted free, and a silver collection will be taken, said Wes Goddard, show manager.

There is plenty of parking space, and refreshments will be sold, he said.

Vessel to Travel On Land, Water

SAN JOSE, Calif. (UPI) — The U.S. navy has awarded a $1,158,000 contract for the design and construction of a vehicle that can "fly" across water on hydrofoils and travel on land as a wheeled vehicle.

President James Hait, of the FMC Corporation which won the contract, said the versatile vessel would have retractable hydro foils and wheels.

Minds Meet Over Matter

VANCOUVER (CP)—The City of Vancouver seldom needs to expropriate land—it has a "meeting of minds" with the landowner, City Commissioner Gerald Sutton-Brown told the Clyne royal commission on expropriation Monday.

He said in 20 out of 25 cases, the city negotiates directly with the owner. In the other five cases, negotiations may lead to arbitration.

Don't Neglect Slipping FALSE TEETH

Do false teeth drop, slip or wobble when you talk, eat, laugh or sneeze? Don't be ashamed and embarrassed by such happenings. FASTEETH, an alkaline (non-acid) powder to sprinkle on your plates, holds false teeth more firmly not. Gives confident feeling of security and added comfort. No gummy, gooey, pasty taste or feeling. Get FASTEETH today at drug counters everywhere. Adv.

Liability Insurance

INSURANCE IS OUR BUSINESS NOT A SIDELINE . . .

HARBORD INSURANCE LTD.

10 to 36 MONTHS TO PAY

New TCA "DAYFLITE" ticket $8 RETURN

Same day Economy Excursion

VICTORIA VANCOUVER

8 Flights daily both ways

See Your Travel Agent or TRANS-CANADA AIR LINES AIR CANADA

The Perfectly Matched 6-Diamond Royal Pair

The Royal Pair is typical of the matchless diamond value you get at Peoples Credit Jewellers. Save now—pay later,

$149.50 $3.00 a Week No Down Payment

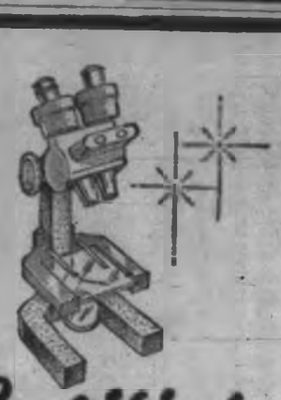

Certified Perfect

★ Only diamonds of the purest beauty and brilliance are capable of saying, "I love you truly!" That's why Peoples Credit Jewellers leaves no stone unturned to assure you the finest quality and value. Come and see our superb diamond selections—you'll be convinced.

NEVER AN EXTRA COST—with your Diamond Ring you get Peoples Credit Jewellers Life-Time 10-Point Diamond Service Guarantee, to assure you the fullest protection against loss, damage or style change.

This lovely Engagement Ring features a full-cut diamond of purest beauty and brilliance. The mounting is hand-carved of 14-18kt gold.

$59.75 $1 a Week No Down Payment

3-Certified Perfect Diamonds are featured in this exceptional value. You'll say it's "triple" value. You're right — don't miss it. Only

$100 $2 a Week No Down Payment

7-Diamond Engagement Ring — You must see this sparkling beauty to really appreciate to what greater lengths we go to serve you. Save Now — Pay Later.

$200 $4 a Week No Down Payment

★ Certified Perfect 5-Diamond Engagement Ring of purest beauty and brilliance. Selected from our many stylings; highest quality and value.

$150 $3 a Week No Down Payment

★ Ablaze with 9 Certified Perfect Diamonds — This distinguished design is just one of our many exclusive stylings for men. Save now — pay later,

$99.50 $2 a Week No Down Payment

★ All Certified Perfect! The centre diamond is surrounded by 12-diamonds of purest beauty and brilliance. Save now — pay later,

$89.50 $1.50 a Week No Down Payment

IT IS EASIER TO PAY OUR WAY PEOPLES CREDIT JEWELLERS LIMITED

The Home of Friendly Credit

HONOURED THE WORLD OVER FOR EXCELLENCE OF QUALITY, BEAUTY OF DESIGN AND CRAFTSMANSHIP!

1104 DOUGLAS STREET

OPEN FRIDAYS TILL 9 P.M.

EV 4-5612

MAIL ORDERS FILLED

Peoples Credit Jewellers are as near as your door. If you can't shop in person just clip out what you want from this advertisement and mail the clipping with your name and address to, Peoples Credit Jewellers, 1104 Douglas

WE SHIP PREPAID AND GUARANTEE SATISFACTION

Ice Slows Oil Rig Vessel

EDMONTON (CP) — Heavy ice has slowed the steady progress of the Danish ship Thora Dan, carrying a cargo of equipment to Winter Harbor on Melville Island for drilling the first oil well on the Arctic Islands.

The vessel Sunday was forced to abandon plans to bypass the re-supply base at Resolute Bay on Cornwallis Island. Resolute is about 250 miles east of Winter Harbor. Winter Harbor is 700 miles inside the Arctic Circle.

The Thora Dan was within 100 miles of Winter Harbor when it was forced to turn back east to pick up supplies at Resolute. The federal icebreakers Labrador and John A. Macdonald are standing by to aid the reinforced 5,050-ton ship.

There's something SPECIAL about Seagram's SPECIAL OLD

Finer Taste is a Seagram Tradition

Available in 18 oz. & 26 oz. sizes

This advertisement is not published or displayed by the Liquor Control Board or by the Government of British Columbia

Stock Quotations - Market Reports

Toronto Industrials

Quotations in cents unless marked $. a—Odd lot. xd—Ex-dividend. xr—Ex-rights. xw—Ex-warrants. Net change is from previous day's close.

Stock	Sales	High	Low	Close	Net Ch'ge
Abitibi	400	41½	41½	41½	— ½
Acad-Atl	300	34½	34½	34½	
Acad-Atl A	100	32½	32½	32½	
Agnew's	275	22½	22½	22½	+ ½
Alta. Dist	100	22	22	22	—1
Alta.Gas v.t.	400	19½	19½	19½	—1½
Alta. Gas	905	22½	22½	22½	
AltaGas pr	12	100	100	100	
Alt Gas E pr	50	107½	107	107½	— ½
AltaGas w	255	14	13½	13½	
Alta. Nat	325	21	20	20	
Alg Cen	815	23½	23	23½	— ½
Algoma	3175	44½	43½	43½	
Algomide	100	11½	11½	11½	
Acme	1322	32½	32	32½	— ½
Acme 2 pr	125	47½	47½	47½	— ½
Arch B w	25	8½	8½	8½	+ ½
Argus	30	44½	44½	44½	
A B Wire C	2000	120	120	120	—5
A B Wir rt	2140	21	21	21	
Atlas Acc	100	23½	23½	23½	
Atlas Steel	275	27½	27½	27½	— ½
Auto El n	200	16½	16½	16½	— ½
Bank Mont	150	60½	60½	60½	— ½
Bank NS	2161	57½	57	57½	
Bk Trusts	450	300	300	300	
Bath P A	75	49½	49½	49	+ ½
Bear Cons	125	12½	12½	12½	+ ½
Bell Phone	966	53½	53½	53½	—1
Bell-M pr	45	50	50	50	
Brazil	9605	5½	4½	5½	+ ½
Brazil pr	15	79	79	79	
Br Tob n	100	15½	15½	15½	
Bright	200	16	16	16	— ½
BA Oil	3107	82½	82½	82½	— ½
BC Forest	810	14½	14½	14½	
BC Pack A	200	18	18	18	
BC Pow	2610	39½	39½	39½	— ½
BC Phone	1870	44½	43½	44½	— ½
Bruman	100	12½	12½	12½	
Build Prod	100	37	36½	36½	— ½
Burlington	1140	13½	13½	13	— ½
Bums	335	12	11½	12	+ ½
Burrard A	100	7½	7½	7½	+ ½
Cal Pow	800	23½	23	23	
Can Cem	775	46½	46	46½	— ½
Can Cem pr	16	28	28	28	
Can Foils	75	29	29	29	— ½
C Fndry A	165	18½	18½	18½	
Cl Fndry	265	13½	13½	13½	
C Pack A	25	60½	60½	60½	+ ½
C Pack B	115	59½	59½	59½	—1½
Can Perm	1055	178	174	178	+1½
C Salt 4 pr	25	85	85	85	
Can Wire B	1200	11	10½	11	+ ½
Can. Brew	1054	33½	32½	33½	+ ½
C Br Alum	500	13½	13	13½	+ ½
CBAL A w	1084	41	40	40	—5
CBAL B w	310	45	40	40	—10
Can Can A	105	14	14	14	+ ½
Can Celan	310	31½	31½	31½	— ½
Cel 175 pr	100	97½	97½	97½	
C Chem.	200	17	7	7	
C Chem w	200	310	305	310	
C Collieries	500	7½	7	7	
C Coll pr	200	80	80	80	
C Cort W	500	110	110	110	—5
C Dredge	700	11½	11	11½	+2
C Fbks A	200	10½	10½	10½	— ½
C Fbks B	210	8	8	8	
CF Prod	100	8½	8½	8½	
CF Prod 1 pr	30	83½	83½	83½	— ½
C Gas in pr	200	85½	85½	85½	— ½
CGas in w	475	245	245	245	+5
CG Sec A	300	19	18½	18½	—1½
C Husky	1831	9½	8	8	— ½
C Husky w	40	260	260	260	—15
C Hydro	775	11	10½	11	+ ½
C Imp Bk C	565	60½	60½	60½	
C Ind Gas	3542	35½	35	35½	
CIL	324	13½	13½	13½	— ½
Cdn Oil	1125	30½	30½	30½	— ½
Cdn Oil 4	35	81½	81½	81½	
CPR	4255	35½	34½	35½	— ½
Cdn Pet pr	314	51½	50½	51½	— ½
Cdn Tire	410	52	52	52	
C Tire A	400	48½	48	48½	— ½
C Util pr	20	100½	100½	100½	+ ½
CWN Gas	4170	17½	16½	17½	
C Westmgts	700	103	103	103	
Chat-Gat	815	25	25	25	
Comb Enl	235	12½	12½	12	+ ½
Conduits	850	11½	11½	11½	+ ½
Con Baks	125	10½	10½	10½	— ½
Cons Bldg	1000	8½	8	8½	
C Bldg B	1170	7	7	7	
C Bldg wt	630	16	16	16	—10
Con Gas	7273	19½	19	19	— ½
Con Gas B	30	108	108	108	+ ½
Cp Clark wd	100	4½	4½	4½	— ½
Corby vt	1000	13½	13½	13½	+ ½
Crambrk pr	420	15	15	15	
Crown Tr	60	47	47	47	
Crown Zell	25	37½	37½	37½	
Crush Int	275	7½	7½	7½	
Dist Seag	725	41½	41½	41½	— ½
D Bridge	310	13½	13½	13½	— ½
D Coal pr	25	400	425	400	
Dom Elect	25	7	7	7	
Dom El wts	300	400	395	400	
D Fndry	1231	42	41	42	+ ½
D Magnet	225	11½	11	11½	+ ½
D Stores vd	16567	17½	17	17½	+ ½
Dom Tar	5082	19½	19½	19½	— ½
Dom Tar pr	25	22	22	22	
Dom Trst	1304	31½	31½	31½	— ½
Eddy Match	30	27	27	27	
Eddy wd	100	20½	20½	20½	
Executive pr	110	13½	13½	13½	— ½
Fam Play	375	18½	18½	18½	— ½
Famous P	25	23½	23½	23½	
Fatty F	25	20½	20½	20½	
Fleet	400	12½	12	12	
Fontmed	500	8½	8½	8½	
Ford (US)	212	80	79	79	
Fedin	400	12½	12	12	
Fraser	400	23½	23½	23½	— ½
Fraser A	100	20½	20½	20½	
Gatineau	400	12½	12	12½	— ½
G Dev	600	11½	11½	11½	— ½
G Dyna	25	13½	13	13	—1½
GMC	321	49½	49½	49½	— ½
GP Drill A	200	35	35	35	
GP Mig A	25	26	26	26	—1
GS Waves	500	10½	10½	10½	— ½
Globe A	100	17	17	17	— ½
Goodyear	25	126	126	126	
Goodyear pr	45	44½	44½	44½	
G Stack A	100	6½	6½	6½	
GL Paper	1257	20½	20½	20½	— ½
G L Power	75	27½	27½	27½	— ½
G L Pow w	30	17½	17½	17½	+ ½
Gt Gas	100	9½	9½	9½	
GN G30 pr	130	50	50	50	
GNGas w	450	135	135	135	+10
GN Gas B w	100	205	205	205	+5
Gr Wgt G	145	21½	20½	21½	
Gr Wgt vt	100	14½	14	14½	
GrWgt 300	200	500	495	500	
Greyhnd	275	15½	15½	15½	
Guar Tr	325	50½	50½	50½	— ½
Hardee	1500	13½	13½	13½	— ½
Hard Carp	25	11½	11½	11½	
Harris Pf	350	150	150	150	
H Smith	410	30	30	30	
H Smith pr	210	42	42	42	
Hur Exp	210	40½	40½	40½	
Imp Inv A	550	21½	21	21	— ½
Imp Oil	30	37½	37½	37½	— ½
Imp Oil	3055	44½	44	44½	— ½
Imp Tob	1370	15½	15	15	— ½
Ind Accep	1359	64½	63½	64	+ ½
I Ac 4½pr	40	96½	96½	96½	+ ½
Ac wts	540	9	8½	9	
Ind Min	200	340	340	340	+10
Inspersoll A	450	8½	8½	8½	
Inglis	475	23½	23½	23½	+ ½
Inland Gas	160	35½	35½	35½	
Inland G pr	470	117½	117½	117½	
Inland G w	455	140	140	140	
Int Bronze	100	15	15	15	+ ½
Int Util	645	24½	23½	23½	— ½
Int Util pr	200	48½	48½	48½	— ½
Inter B Mm	500	55	55	55	—5
Inter Pl	527	17½	16½	16½	+ ½
Int Sil P	2030	22	22	22	—5
Inv Syn A	360	49½	49	49½	— ½
Jamaica PS	200	34½	34½	34½	— ½
Jefferson	1328	8	8	8	
Jockey C	1500	37½	37½	37½	—5
Jockey C pr	200	11½	11½	11½	— ½
Joub wts	1100	50	50	50	+2
Kelly DA	1240	7½	7	7	— ½
Kelly wts	800	375	360	375	
Labatt	960	44½	43	44	+ ½
Laflaw	25	8½	8½	8½	
Lafarge wts	800	150	150	150	
Lakeland	1300	235	235	235	
LOnt Cem	700	26	26	26	—5
LO Cem pr	125	9½	9½	9½	
Laura Sec	275	17½	17	17	— ½
Levy	740	17½	17½	17	+ ½
Levy pr	475	23½	23½	23½	
LobCo A	1110	45½	44½	45	
LobCo A w	450	22½	22½	22½	
LobCo B	435	46½	46½	47½	—1½
LobCo pr	75	49½	49½	49½	—1½
Lob G B pr	30	32½	32½	32½	— ½
Loeb M	325	21½	21½	21½	
MS PR	2540	31½	31½	31½	
M Lf Gard	30	27	27	27	+ ½
M Leaf Mill	470	18	18	18	
Mass-F	2000	12½	12	12	— ½
Mass-F 5%	45	100½	100	100½	+1½
Met Stores	160	64½	64½	64½	
Met Stores pr	150	81½	81½	81½	
Mid-Con	100	21½	21½	21½	
Molson	100	31½	31½	31½	
Mont Bruck	1400	22	22	22	+20
Molson A	225	27½	27½	27½	
Molson B	55	28	27½	27½	+ ½
Molson pr	25	42½	42½	42½	
Mon Foods	8600	11½	11½	11½	— ½
Mont Loco	275	34	34	34	
Moore	1246	62½	62	62	—1
Nat Drug	120	16	16	16	+ ½
Nat Dr pr	117	9½	9½	9½	— ½
N M Oil	455	11½	11½	11½	
Nam	100	11½	11½	11½	+ ½
Nia Wire B	100	11	11	11	— ½
NO Nat	430	19	19½	19½	— ½
NO Pow	75	34	34	34	
Nor Phone	1500	16½	16½	16½	+ ½
Oil Sec	100	10	10	10	—1
Oil Sec pr	100	10½	10½	10½	
Onl Loan	100	78½		78½	
Ontario A	715	25½	25½	25½	+ ½
Overland pr	150	9½	9½	9½	
Page-Hers	1955	24½	24½	24½	+ ½
Parker	1125	23½	23	23	— ½
Pato	600	8½	8½	8½	
Penbma M	75	47	47	47	—3
PC Jewel	150	27½	26½	26½	— ½
Phillips	500	12½	12½	12½	— ½
Pow Corp	30	34½	34½	34½	— ½
Premium	700	20	20	20	—5
Pres Elect	900	12	12	12	
QN Gas	13566	8½	7½	8	—2
QN Gas pr	355	43	43	43	—10
QN G wts	6041	215	215	190	—30
Quinte A	25	19½	19½	19½	
Rand-Gn	800	7	7	7	+ ½
Rapid-G A	332	10½	10½	10½	—½
Rothman	275	24½	24½	24½	
Roe AV C	2352	6½	6½	6½	—½
Roe AV pr	25	84	84	84	
Roe AV A	100	5	5	5	
Rothmans	1710	13½	13½	13½	— ½
Royal Bank	314	57½	57	57	+ ½
Royalite	240	10	10	10	
Royalite pr	100	22½	22½	22½	— ½
Russell	575	10½	10½	10½	
St Maurice	2710	75	75	75	+5
Salada-S	1165	17½	17½	17½	
Salada wts	620	11	10½	11	— ½
Selkirk A	100	42½	42½	42½	—10
Seven Arts	317	11½	11½	11½	— ½
Shawin	1407	24½	24½	24½	— ½
Silverwd A	1029	21½	21½	21½	
Simpsons	1005	31	30½	30½	— ½
Sonville pr	25	32½	32½	32½	— ½
Southam	125	32	31½	31½	— ½
Stafford	905	43½	43½	43½	+5
St Lawr	100	14½	14½	14½	+ ½
St Radio	410	20	20	20	
Stedman	100	45½	45½	45½	— ½
Steel Can	3500	74½	74½	74½	+ ½
Steinberg A	200	25½	25½	25½	
S Prop pr	25	26½	26½	26½	+ ½
S Prop wts	770	3½	3½	3½	—½
Supertest ord	2465	14½	14½	14½	+ ½
Supertest com	1443	43½	43½	43½	+2½
Switson	500	17½	17½	17½	—5
Tamblyn	275	22	21½	22	
Teck	65	11½	11	11½	+ ½
Thorncliff	410	5	5	5	
Tor-Dom	305	66½	65½	66½	— ½
Tor Trust A	100	11½	11½	11½	+ ½
T Fin A	360	33	33	33	
T Fin A NSW	2035	22½	22½	22½	— ½
Tr Can PL	2262	27½	27½	27½	— ½
Trans-Mt	3725	13½	12½	13	— ½
Trans PPL	100	17½	17½	17½	+1
Tr C Gas	100	7	7	7	+ ½
Tr Gas	775	27½	26½	27½	
Venor Pw	25	30	30	30	
Viceroy A	273	5½	5½	5½	
Vic G Tr	25	56	56	56	+ ½
V Dare P	100	18½	18½	18½	+1½
Walker	100	145	145	145	—15
Wal GW	1117	54½	54	54½	+ ½
Wat Equip	410	225	225	225	
Weast Tr	1339	18½	18	18½	— ½
Weast Tr v	1336	17½	16½	16½	— ½
W Copper	205	225	225	225	
Westfair	25	24½	24½	24½	+1½
Westfair p	250	26½	26½	26½	— ½
Weston A	1535	51½	51½	51½	— ½
Weston B	550	29½	29½	29½	+ ½
Westn 4½pr	50	96	96	96	
West A w	4373	11½	11	11	— ½
White 1 pr	75	52	52	52	+2
Wood J A	830	23½	23½	23½	— ½
Woodwd A	449	20	20	20	
Wood A w	770	835	830	830	—15
Zenith	500	235	235	235	+5
Golds					
Arg-Nfld	971	8½	8½	8½	
Asbestos	430	32½	32½	32½	— ½
CD Sug	378	21½	21½	21½	— ½
CG Inv	415	40	40	40	
C Ingersoll	100	15½	15½	15½	— ½
C Paper	6 300	46½	46	46	— ½
D Oil Cloth	410	24	24	24	
Dupont	1010	27½	24½	26	
Int Pap	50	37	37	37	— ½
Maclaren A	1400	22½	22	22	— ½
Maclaren B	2000	24.30	24.10	24.30	+105
MO Paper	100	34½	34½	34½	
Price Br	1325	50½	50	50	—2½
Thd CG In	150	8½	7½	7½	

Active Stocks

MONTREAL

Volume	Close	Change
13200 Metro Stores	8½	— ½
7600 Dom Stores	17½	+ ½
6465 Que Nat Gas	4	—2
6075 IAC	6½	+ ½
5965 Massey	12½	
3300 Gt Lakes Paper	20½	— ½
2355 Donn Tar	19½	—3½
2250 Shawinigan	24½	— ½
2006 Cdn Kodiak	130	+10
2450 Abitibi	41½	— ½
Mines and Oils		
43778 Atlas Flin	88	+7
20000 NW Amulet	20	—4½
13030 Raglan	37	—2
12500 Canalask	3	
12300 Wendel	1½	
NEW YORK		
76800 Avco Corp	28	+ ½
73100 Montgomery Ward	31½	+ ½
45400 Baldwin Lima	15	+ ½
44400 Raytheon	49½	+2½
39800 Studebaker Pack	5½	+ ½
38600 Stand Oil NJ	44½	— ½
37100 Gen Tel & Tel	29½	+ ½
35100 Gen Dynamic	33½	—1½
31300 Zenith	173½	+14½
20000 Gen Motors	47½	— ½

Toronto Mines

Stock	Sales	High	Low	Close	Net Ch'ge
Acad Uran	1000	4½	4½	4½	— ½
Advocate	16300	465	425	465	+40
Agnico	20500	110	105	108	+2
Akaitcho	500	42	42	42	—1
Am Larder	2000	16	16	16	
Anacon	300	31	31	31	+1
Anoil	6000	7½	7½	7½	
Arjon	2000	5	5	5	
A Arcadia	15500	47	44	47	+1
Ati C Cop	2200	125	120	125	—2
Aumacho	3000	13	12	12	—1
Aumaq	1000	7	7	7	—½
Aunor	100	300	300	300	—10
Bathurst	6000	41	40	40	—4
Bankfield	1000	12	12	12	
Barnat	1800	166	164	166	+1
Bary Expl	300	47	47	47	+1
Base Metals	500	8	8	8	
Bidgo	3000	7½	7½	7½	
B-Dun	1340	19½	19	19½	+ ½
Bethlehem	1400	109	101	109	+3
Beaver	500	10½	10½	10½	—1½
Bicroft	6633	70	68	68	—2
Black Bay	3000	6	6	6	
Bouzan	4000	32	31	32	+1
Bralorne	358	625	625	625	
Bruel Reef	2500	29	28½	29	+1
Bruneau	500	340	340	340	
Buff Ask	1500	180	180	180	—2
Buff RL	2500	5	4½	4½	+ ½
Camp Chib	900	930	910	910	—15
Camp RL	100	16½	16½	16½	+ ½
C Tung	430	184	181	182	+3
C Dyno	1000	75	75	75	—3
C N Inca	8500	9	8	9	+ ½
C Silica	500	79	79	79	—1
Candore	3200	12	10	12	+3
Can-Erin	4300	36	36	36	+ ½
Captain	1000	5	5½	5	
Cassiar	900	12½	12½	12½	— ½
Cent Pat	15175	128	124	128	+6
Cent Pow	3000	6	6	6	
Chester	1026	27	26½	27	+1
Chib M	500	65	65	65	—3
Chime	1000	48	47	47	
Cork Will	602	410	395	410	+13
Coin Lake	4000	19	18	19	+1½
Comb Met	700	22	22	22	—2
Coniagas	1300	79	79	79	—1
Con-Key	3500	19½	18½	19½	+ ½
C Relish	1000	4	4	4	
C Beta G	30	4	4	4	
C Callinan	2500	6	5½	5½	
C Discov	2715	262	252	257	+2
Con Gillies	1000	4½	4½	4½	
C Hall	3450	40	39½	40	—1
C Marben	1100	45	45	45	
C Marcus	1400	87	87	87	—1
Con M S	3161	825	794	798	—5
C Mogul	1500	107	104	104	—3
C Morrison	2350	30½	29	29½	—1½
C Mosher	700	210	203	203	
Con Negus	1500	11½	11½	11½	
Cot Nichol	300	3½	3½	3½	
C Northld	3411	26	26	26	
C Perch	500	10	10	10	
Cont Que	1000	34	34	34	—1
C Red Pop	11000	8	6½	8	+ ½
C Regcourt	1000	7½	7½	7½	
C Sanborn	200	10	9½	9½	— ½
Consواست	5250	465	430	460	+25
Cop Corp	1000	16	16	16	— ½
Cordale	2000	7	6	6	— ½
Cortez	2170	120	115	119	—1
Craigmont	2000	32	30	31	+1
Cresta	1300	14	14	14	—1
Cusco	1000	34	34	34	+2
Cuvier	1000	14	14	14	—1
Dalhousie	1000	4	4	4	
Darwin	2000	12	11½	11½	—½
Decalta	2000	34	34	34	—2
Deer Horn	2000	24	24	24	— ½
D'Eldona	6000	6	6	6	— ½
Delta Pet	1000	30	30	30	+4
Denison	2014	10½	10	10	— ½
Derkim	500	10½	10½	10½	
Dome	800	25½	25	25	— ½
Donalda	1500	4	4	4	— ½
Duvan	2000	10	9½	9½	
E Amphi	5000	4½	4½	4½	
Ecar Mad	6000	253	237	237	—6
Ecstall	750	19	18	18	
Elder	16700	153	143	153	+8
El Sol	2000	5	5	5	+ ½
Falcon	6200	65½	61½	62	— ½
Faraway	2000	135	130	130	
Fatima	4200	34	32	34	+3
Gatomin	3500	6	6	6	— ½
Geco Mines	365	32½	30½	30½	+ ½
Gnt. Manit	1000	61	60	61	+3
Giant YK	1100	12½	12	12½	
Glacier	1000	15	15	15	— ½
Glenn Uran	500	4½	4½	4½	
Goldray	1204	17½	17½	17½	
Grandoc	1000	260	255	255	—30
Gulch	100	5	5	5	+ ½
Gulf Lead	2000	7½	7½	7½	
Gunnar	3566	815	800	805	+20
Gwillim	500	4½	4½	4½	— ½
Har-Ion	2000	4	4	4	
Headway	1500	27½	26½	27½	+1
High-Bell	3200	230	220	228	+3
Hollinger	1865	23½	23½	23½	+ ½
Howey	500	225	225	225	
Hudson B	312	34½	34½	34½	+ ½
Hydra Ex	4250	23½	23	23½	
Inspiration	1064	23	23	23	—5
Int Moly	2000	5	4	4	—1
Int Nickel	7296	86½	85½	86½	+ ½
Irish Cop	700	113	112	112	—4
Jac	1000	37	37	37	—3
Jacobus	6125	65	65	65	—1
Jaye Expl	1000	13	13	13	— ½
Jellicoe	5500	3½	3	3	
Joburke	2000	8	8	8	
Joliet	3000	23½	23	23½	— ½
Jowsey	2625	29	28	28	—1
Kerr Add	3030	10½	10½	10½	+ ½
Kirk Min	3500	27½	27	27	—5
Kopan	10250	16	16	16	+1
Lab Min	311	38½	36½	36½	+1
L Dufault	1000	41	41	41	
L Shore	2312	35½	34½	35	
Lamaque	450	260	260	260	
Langis	10250	62	61	61	—1
Latin Am	6700	45	45	45	—2
Leitch	3500	148	140	140	—3
LL Lac	500	193	193	193	—1
Lorado	12000	182	181	181	—3
Lorado wts	1850	85	82	82	—3
Lyndhst	13000	9	8	8	—1
Lynx	5000	6	5½	6	+1
Macassa	11330	335	330	330	
Madsen	700	228	228	228	+8
Maralgo	1000	19	19	19	
Maritime	2100	50	50	50	—5
Martin	13500	36	34	36	—2½
Matach	500	6	6	6	
Mayburn	1100	7½	7½	7½	+ ½
McIntyre	424	41½	41	41½	— ½
McKen	10600	17	16	16	
McMar	4000	8	6½	6½	
McWat	9000	33	32	32	—1
Meteor	9000	49½	49	49	
Merrill	500	42	42	42	
Meta Ur	2000	10	9	9	— ½
Min Corp	474	12½	12	12½	
Mt Wright	12100	97	90	95	+3
Multi-M	1500	28	26½	26½	—1½
Murray M	16000	51	51	51	
Nama Cr	2030	10	9½	9½	— ½
Nat Expl	2500	5½	5½	5½	—
New Alger	900	4	4	4	
New Ath	7304	27½	7	27	— ½
New Hosco	13700	78	76	77	+1
New Jason	1000	5½	5½	5½	—½
Newfund	11600	13½	13	13	— ½
N Mylama	4000	41	40	40	—1
Nexmor	2000	3½	3½	3½	
New Rouyn	5000	7	6	6	—1
N Senator	5000	6	6	6	
Nickel MS	5363	54	52	54	
Nisto	1000	5½	5½	5½	— ½
Noranda	850	54½	53½	53½	
Northcste	1000	13	13	13	+1
Normetal	150	291	291	291	—1
Norlartic	12200	18	16	16	—1
Norvalt	20000	4	3½	4	+ ½
N Coldstrm	7250	80	80	80	—5
Northgate	12400	68	65	68	
N Quebec	1166	27½	27½	27½	— ½
N Rank	3000	49	49	49	— ½
North Can	11270	140	135	135	—5
Norville	1000	7½	7½	7½	
Nudulo	2000	11	11	11	— ½
O'Brien	500	59	59	59	+9
Obs Rock	5000	10	10	10	
Opemiska	451	745	735	735	+5
Orchan	1100	100	100	100	+5
Oronsda	1000	5	5	5	
Oromac	4500	21	20	20½	
Osisko	11500	34	32	34	
Parmag	1000	9	9	9	
Pato	700	225	225	225	
Payma

Forest Fight

National Fire Force Under Consideration

ST. JOHN'S, Nfld. (CP)—Resources Minister Keough said Monday he believes the federal government is considering forming a national forest firefighting force.

He said he talked about the possibility in a telephone conversation with federal Forestry Minister Hugh John Flemming.

Mr. Keough said he understood from Mr. Flemming that "the setting up of such a national force is under consideration."

Although more rain fell in some parts of Newfoundland yesterday there was "no significant change" in the explosive forest fire situation, a department of lands and forests spokesman reported.

Still the "biggest headache" was the fire burning out of control at Bonnavista North, along the peninsula separating Notre Dame and Bonavista Bays.

"That fire is still quite serious but is not threatening any communities at the present time," the spokesman said. However, the spokesman reported residents of several evacuated communities along Bonavista Bay still had not returned to their homes. Only scattered showers fell in the area yesterday.

Rainmaking equipment has been set up in strategic spots, but so far attempts to create rain by seeding clouds with silver iodide have been unsuccessful.

STATELY HOME

Jacqueline Kennedy, as wife of the U.S. president, inherited a White House staff of 70.

Smoke Grounds Fire Bombers

PRINCE GEORGE, B.C. (CP)—A dense pall of smoke hung over large areas of British Columbia Monday hiding the flaming forests beneath.

The smoke, from hundreds of fires burning over thousands of acres in the northern and southern interior, in some areas is depriving fire fighters of one of their most potent weapons—the airplane.

In the Prince George and Kamloops forest districts pilots cannot see through the smoke. In some instances they miss small fires that water-bombers can snuff out before they become 1,000-acre blazes.

More than 1,500 men worked on the fire lines in the huge Prince George forest district where 400 forest fires have broken out this year, 188 of them during the last two weeks.

In the Vancouver area the number of fires doubled over the weekend to a total of 44. Attention was concentrated on a Howe Sound outbreak four miles from the $15,000,000 pulp mill at Woodfibre. So far it has covered 2,500 acres.

Union Raid Fought

PRINCE RUPERT (CP)—The B.C. Native Brotherhood has launched a drive to prevent the Fishermen and Allied Workers Union (Ind.) from draining away its membership.

"The fishermen's union has taken away many members from us and this is cutting the lifeline of the brotherhood," president Guy Williams told a weekend meeting of local members. "Almost all our income comes from cannery workers and fishermen.

"The brotherhood will maintain its identity and put up a stand," he said.

The brotherhood president also said efforts are being made to assist Indian school children to find jobs during the summer.

HUGH JOHN FLEMMING

The flare is the thing for fall. Women's Wear Daily reports the trend is picking up speed at markets. There is flare at the back of jackets, worked out in umbrella goes of a diagonally placed capelet. The softened flare line on skirts gives a new slant to classic clothes.

Motorcyclist Loses Leg — In Highway Crash

Injured Youth Improving

Lynne Pawson, young motorcyclist from New Westminster, was in "slightly improved" condition at St. Joseph's Hospital yesterday, after losing his left leg as the result of a highway crash early Sunday.

Pawson and companion Philip Beckman, also of New Westminster, were riding side-by-side north on the Thetis Lake overpass when Pawson's machine collided with the left front of a car driven by Keith Cooper of Victoria.

Pawson's machine was knocked sideways into Beckman's and both men were thrown to the pavement.

All three were taken to St. Joseph's, where surgeons operated Sunday in a vain effort to save Pawson's left leg. The other two were treated for arm injuries and released.

A third motorcyclist, Robert Howard, also of New Westminster, was riding a little distance ahead of his two companions and was not involved in the crash.

EARLY DAYS

When the U.S. ratified its constitution in 1787 it had only 24 centres of more than 2,500 inhabitants.

Civil Service Pay Survey Expected by October

Wage surveys which will form the basis of wage demands by 15,000 provincial civil servants this year are expected to be completed by early October.

Ed O'Connor, secretary of the B.C. Government Employees' Association, said last night similar surveys are being carried out by his organization and by the Civil Service Commission.

The BCGEA is seeking parity with the wages paid by private industry.

5% GUARANTEED INVESTMENT RECEIPTS

Issued for a period of 5 years. Interest payable by cheque. Rates for shorter terms on request. Minimum deposit $5,000.

"SEE THE ROYAL TRUST ABOUT IT"

CANADA'S LEADING EXECUTOR AND TRUSTEE
1205 GOVERNMENT ST., VICTORIA, EV. 3-4126
R. W. PHIPPS, MANAGER

ANYBODY
—yes,
ANYBODY
can take good pictures with the
CANONET!

With this camera, it is impossible to make a mistake

The CANONET is the most completely automatic 35-mm camera in the world. It refuses to fire if there is too much or too little light on your subject . . . it automatically indicates the necessary correction. Only after you've made the correction will it "Click" . . . guaranteeing a perfect picture every time.

If you're a camera "Bug" who likes to make his own settings, a simple flick of the finger converts the CANONET from automatic to manual.

Get full details from your nearest Canon dealer, or write to

TAYLOR, PEARSON & CARSON
1006 Richards Street
Vancouver, B.C.

Jus-Rite Photos Ltd.
"Two Stores to Serve You"
716 Yates St. EV 4-1818
Town & Country Shopping Centre EV 5-6651

Victoria Photo Supply Ltd.
Featuring "Brand" Name Cameras and Equipment
1015 Douglas EV 5-3458

Hirst & Flintoff
40 years' experience as Professional Photographers
Repairs
Sales and Service
1006 Broad St. EV 4-7736

Satisfied customer

He still can't quite believe it. His VW gives him a better ride than cars costing twice as much. He's found out about the Volkswagen's independent suspension. And its torsion bars. It's enough for most owners to know that the VW can rip over rough roads flat-out, and stay steady as a rock.

That the VW provides ample comfort for the average family (mother, dad and two or three growing youngsters). And that it cuts their motoring costs in half.

But if you want all the details, we have them. Maybe you could be a satisfied VW customer. Come and see.

VOLKSWAGEN CANADA LTD.

These are your nearest Volkswagen dealers. They are part of a network of 346 efficient VW service centres right across Canada.

VICTORIA
SPEEDWAY MOTORS LTD.
971 YATES STREET
Phone EV 5-2415

DUNCAN
DANIELS MOTORS LIMITED
CORNER TRANS-CANADA HIGHWAY AND TRUNK ROAD
Phone [illegible] or 1040

Trade between nations is a two-way street. West Germany is one of Canada's best customers. And every Volkswagen sold in this country helps Canada to sell Germany more Canadian goods.

Tyee Leader Button Fish Too

Use of regulation tackle entitles Dr. Richard Murphy, Campbell River, to Tyee Club's diamond button for this 60-pound tyee taken at mouth of Campbell River with Jasper Sutherland, left, along as guide. Dr. Murphy's salmon is new tyee leader in Daily Colonist's King Fisherman Contest.—(Photo by The Baldwins.)

Mantle, Maris Hit 45 Homers But Need to Increase Output

Mickey Mantle and Roger Maris closed in on Babe Ruth's seasonal home run record Sunday. Maris hit two out of the park and Mantle one as both reached 45, but getting to the 61 needed for a new record by the time New York Yankees have played their 154th game is going to need a slightly faster pace than the Twin Terrors have shown.

The Yankees have played 116 games and Maris and Mantle have been averaging four home runs every 10 games. To get 16 more in 38 games means they will have to average four home runs every nine games.

And it's the next 38 games which count—officially. A ruling by baseball commissioner Ford Frick makes Ruth's record inviolate if it is broken after 154 games, possibly this season because the American League, expanded to 10 teams, is playing a 162-game schedule.

The eight extra games make the difference that the record can be broken in 162 games if the two challengers hit four home runs every 11 games.

Mantle and Maris are both 16 games ahead of the pace set by Ruth, who didn't hit his 45th until the Yankees' 132nd game in 1927. But Ruth hit 15 in his last 22 games, and it was his great finish which has so far stymied the challengers who have popped up from time to time.

Strangely, the fact that the Yankees play 28 of their last 46 games away from home seems to increase the chances of the two Yankee sluggers. Maris has only hit 20 of his home runs in Yankee Stadium while Mantle has hit 19 in his home park.

YANKS TROUNCED

Sunday's three homers by the pair didn't have any effect on the Yankee-Washington doubleheader. Both Mantle and Maris connected in the first games as the Yanks took a 12-2 trouncing. Maris got his second in the first inning of the second game, a 9-4 breeze for the Yankees.

Results boosted the New York lead to three and a half games, the second-place Detroit Tigers taking a 13-5 thumping from Minnesota Twins.

DODGERS LOSE

Both American League leaders were idle in yesterday's curtailed major league schedule but Los Angeles Dodgers had their National League margin sliced by half a game.

Winners of six in a row and 19 of their last 22 in a streak which overhauled Cincinnati Reds, the Dodgers were brought up short last night by Ernie Broglio and the St. Louis Cardinals.

Broglio pitched a five-hitter and the Cards eased to a 5-0 win which put them in fifth place, ahead of the defending-champion Pittsburgh Pirates.

FIVE UP

Result cut the Los Angeles lead to two games, but the Dodgers are tied up on the losing side—a statistic which becomes increasingly important as the season nears its end.

Things remained unchanged for Philadelphia Phillies, who are all but mathematically eliminated already and seem to be heading for an all-time low.

They were beaten for the 17th straight time, only two shy of the league record, last night when Chicago Cubs romped to a 9-2 win.

ROGER MARIS
. . . faster, boys

AMERICAN LEAGUE

	W	L	Pct.	GBL
New York	77	39	.664	—
Detroit	73	41	.640	3½
Baltimore	67	51	.568	11
Cleveland	63	54	.537	14
Chicago	63	57	.525	15½
Boston	62	57	.521	16
Los Angeles	61	61	.500	18
Minnesota	58	62	.483	19½
Washington	55	65	.458	22½
Kansas City	48	74	.393	30

NATIONAL LEAGUE

	W	L	Pct.	GBL
Los Angeles	89	48	.650	—
Cincinnati	87	48	.644	2
San Francisco	83	52	.615	6
Pittsburgh	76	59	.563	13
St. Louis	74	61	.548	15½
Milwaukee	71	62	.534	17
Chicago	60	73	.451	28
Philadelphia	38	95	.286	50½

MICKEY MANTLE
. . . faster

VIEWS of SPORT

By Red Smith

People are saying Ralph Houk has done a great job in his first season as manager of the Yankees, and people are right. Succeeding Casey Stengel had to be the meanest assignment in baseball, because a standard of excellence had been set which would, by comparison, make any merely creditable showing look like rank failure.

At no time during Houk's administration have the Yankees looked bad, and right now they appear ready to rush off and get lost as they seldom were able to do in Stengel's 12 years.

People are also saying that Houk ought to pay his way into the ballpark, that he was handed a ready-made team which any dolt should be able to bring home in first place. If the gallant major overhears talk like that he needn't be offended, for it puts him in the best possible company. People said the same about John McGraw and Connie Mack and Miller Huggins and Joe McCarthy and Casey Stengel.

"Who did he ever lick?" is a question that was asked about Jack Dempsey and Joe Louis and Rocky Marciano, and probably about Stanley Ketchel and John L. Sullivan and John Broughton. The answer, of course, is that they licked the best of their time in their league, as the Yankees did for Huggins and McCarthy and Stengel and are doing for Houk.

He Has Roger Maris

It is true, of course, that Houk has the horses, that he was given the horses. Not even Eddie Arcaro ever rode faster than his mount could run. It is also true that Houk has one big thing going for him that was only beginning to go for Stengel when he departed: he has Roger Maris as a full-fledged, established regular on his team.

Presenting Maris as the key to the Yankees' success may seem like suggesting that he is a more valuable ball player than Mickey Mantle or Elston Howard or Tony Kubek or Bill Skowron or Yogi Berra or Whitey Ford. No such comparisons are intended. All that is argued here is that Maris is a first-rate ball player who was exactly the man the Yankees had needed for a half-dozen years.

He is the lefthanded power hitter they hadn't had as a regular since Tommy Henrich, the one big guy they needed to collaborate with Berra in giving the attacks continuity and balance.

A good deal has been made of the fact that Houk has thrown away Stengel's book on the two-platoon system and, whenever the men were fit, played the same regular in the same position every day. Hardly anybody realizes that Casey would have been delighted to do the same, if his teams had enjoyed the balance which Maris has given to Houk's team.

It was back in 1957, when Maris was a rookie with the Indians, that George Weiss' keen Teutonic eye lighted on him. Maris was then 22 years old. He had never batted .300 in any league better than the Three-Eye. When he swung, though, he took a full riffle. He hit 14 home runs for Cleveland that year.

Lane Wouldn't Deal

"That's the young guy we've been looking for," Weiss said. "The left-handed hitter who could balance our attack." He couldn't get him though. Frank Lane was the Indians' general manager then and he wouldn't deal with New York.

Chatting with Arnold Johnson, then owner of the Kansas City Athletics, Weiss remarked, "If you ever get a chance to make a deal with Cleveland, insist on getting a young outfielder named Maris." The Indians were fairly well staffed then with outfielders named Rocky Colavito, Jim Busby, Al Smith, Sam Mele, and Gene Woodling.

The following June the Indians and Athletics did make a deal. Kansas City gave Vic Power and Woodie Held for Dick Tomanek, Preston Ward, and Roger Maris. Frank Lane extracted one promise, that if the Athletics did any business with the Yankees that year they would not let Maris go to New York. He couldn't bind them into eternity.

Maris was good in Kansas City that year and good for about half the next year, which was 1959. He was hurt for part of the latter season. In December the Athletics sent him to New York along with Kent Hadley and Joe DeMaestri, getting Don Larsen, Marv Throneberry, Hank Bauer, and Norm Siebern. It seemed at the time that the Yankees were giving up plenty for a guy who had shown only flashes of class.

It shouldn't be necessary to mention who won the American League's Most Valuable Player prize last year, who led the league with 112 runs batted in. The Yankees no longer have George Weiss, who got Maris for them, nor Casey Stengel, who put him in right field, but they've got Maris.

Eskimos Rattle Past Roughriders Parker Guiding Big Green Machine

EDMONTON — Edmonton Eskimos last night left 16,500 home-town fans with the feeling that's becoming prevalent—that they are the club to beat this season in the western section of the Canadian Football League.

Unveiling still another rookie star, their third in the two games they have played, the Eskimos rolled up Saskatchewan Roughriders, 38-8, in impressive fashion.

WESTERN CONFERENCE

	P	W	L	T	F	A	Pts
Winnipeg	3	2	0	0	55	40	4
Edmonton	2	2	0	0	67	37	4
Calgary	2	1	1	0	37	34	2
B.C. Lions	2	0	2	0	38	52	0
Saskatchewan	2	0	2	0	15	55	0

EASTERN CONFERENCE

Ottawa	1	1	0	0	41	7	2
Hamilton	0	0	0	0	0	0	0
Toronto	1	0	1	0	13	17	0
Montreal	1	0	1	0	17	31	0

Last night's games: Saskatchewan at Edmonton, Winnipeg 24 at Toronto 13.

Next game: Tonight—B.C. LIONS at Hamilton.

Jackie Parker, who may be getting even better, threw three touchdown passes, kicked three converts and a field goal in the first three quarters. Then he went to a halfback position as Don Getty took over the signal-calling, and it didn't make any difference as the Eskimos added two more touchdowns, both converted by Parker, in the last quarter.

Big scorer of the game was an import halfback making his first appearance. Ron Quillen, from little East Tennessee State, caught three touchdown passes, two from Parker.

His performance gave the Eskimos a new kind of a problem at what was a problem spot.

The Edmonton club lacked a good import halfback last season to go with Joe Bob Smith. Now, Smith may not get his job back. Bobby Walden, a big rookie from Georgia, clinched his spot in the Eskimos' first game and Quillen certainly earned retention last night.

Jim Letcavits, taking a pass from Parker, and Johnny Bright, bulling for five yards, scored the other Edmonton touchdowns. Bright's score came after Parker had faked a field-goal try on a third-and-10 situation and Getty threw a first-down pass to the veteran fullback on the five-yard line.

A touchdown and single by fullback Ford Burkett and convert by Reg Whitehouse was all the Riders got. It was 7-1, 17-1, 24-8 for the first three quarters.

Eskimos completed 16 passes in 28 throws to total 215 air yards but they didn't neglect their running, carrying for 218 yards. Riders completed 12 passes in 21 throws for 161 yards but Edmonton's tough defence line held them to 89 yards on the ground. It was 25-15 in first downs.

Bombers Look Good Only on Scoreboard

TORONTO—Winnipeg Blue Bombers aren't looking at all like the club which has dominated the western section of the Canadian Football League for the past several seasons, but they are still winning.

They made it three in a row last night with a 14-13 squeaker over Toronto Argonauts, and for the second time, it was a late-game single by fullback Charlie Shepard which provided the winning point.

This time, it came with about four minutes left and the Bombers were able to hold off the Argos until the final gun. In their opening game, the Bombers took Calgary Stampeders, 18-17, when Shepard kicked for a point on the last play of the game. In between, the Bombers had trouble before taking Montreal's lowly-rated Alouettes, 21-15.

NOT IMPRESSED

A crowd of 27,189 was far from impressed with last season's Western Conference champions. The Bombers scored only one touchdown, and that one on a fumble. Their other points came from the convert, a safety touch, two singles and a field goal by Carver Shannon.

Argos, who came from behind to challenge when sore-handed Tobin Rote was hurried into action, lost only because Billy Mitchell missed both convert attempts. Their other point came when Cookie Gilchrist settled for one point on a field goal try.

Lineman Dave Burkholder scored Winnipeg's only touchdown. Falling on the ball in the end zone early in the first quarter after it had been jarred out of the hands of rookie-quarterback John Henry Jackson by Herb Gray.

It was 8-0 after a quarter and 10-1 late in the second, when Rote's passing finally got the Argos started. He passed to Gerry Philp for the first Toronto touchdown just before the end of the first half, hit Dave Mann in the third quarter on a picture play which covered 37 yards.

That put Argos ahead, 13-10, but Shannon kicked his field goal in the fourth quarter to tie. Then Shepard, who had staggered off the field with a minor concussion earlier in quarter, came in to quick kick on second down for the winning point.

Kenny Ploen, who went all the way as a defensive back as Hal Ledyard quarterbacked the Bombers, saved the game by knocking down a Rote pass on Argos' last touchdown try.

Argos completed 18 of 36 passes for 200 yards and gained 125 yards on the ground in picking up 15 first downs. The Bombers carried for 168 yards but got only 57 in the air with six completions in 17 tosses.

Junior Golf Trials Open in Saskatoon

SASKATOON (CP) — The favo[illegible] from Ontario, British Columbia and Quebec, served notice during practice rounds here Monday that they are the ones to beat in today's 36-hole qualifying round for the Canadian junior golf championships.

Despite wilting heat under a hot Prairie sun, some fine practice rounds were turned in on the Saskatoon Golf and Country Club course.

Victoria's entrant is Earl Francis of Gorge Vale.

Gordon LeRiche of Montreal fired a hot 67, three under tournament par, to establish himself as a top contender.

John Ross of Vancouver and Gordon Robinson of Vancouver Marine Drive, runner-up last year to defending champion Brian Wilcox of Toronto, also fired blistering 67s. Wilcox toured the practice round in 68.

The Royal Canadian Golf Association Sunday reduced the normal par-72 for the course to 70 for the duration of the championships.

63 START TODAY

Sixty-three youngsters tee off early this morning in medal play for the gruelling qualifying round. The weatherman predicts temperatures of 95 degrees.

The field includes four-member teams playing in the interprovincial matches. Teams are from Ontario, B.C., Quebec, Alberta, Saskatchewan, Manitoba and Nova Scotia. A combined New Brunswick-Prince Edward Island team also is entered.

FAN FARE By Walt Dickson

John Fraser Loses Singles

LAKE PLACID, N.Y.—Canada defeated the United States, 10 matches to six in a junior tennis tournament here Sunday.

Victoria's John Fraser, just after winning the Canadian open and closed junior titles, was beaten by John Reese, Hewlett, N.Y., 6-4, 7-5.

Fraser and Claude Salvaria, Montreal, defeated Reese and John Gallizzo, West Point, N.Y., 6-2, 4-6, 6-3.

Speaking Briefly

Fines Jolt Lions

No one could blame the B.C. Lions for not sleeping Saturday night after their 41-7 drubbing by Ottawa in the afternoon, but it cost 19 of them money for not doing it.

A Vancouver newspaper reported yesterday that 19 players ignored a 1 a.m. curfew and paid the penalty with fines of undisclosed size.

Club manager Herb Capozzi declined to name the players or the size of the reduction in pay cheques and coach Wayne Robinson said that this was a "family matter" while not denying he had taken punitive action.

Robinson didn't have any excuses about the game, saying with quiet fervor that "we put on a disgraceful performance." He refused to use injuries which hampered quarterbacks Bob Schloredt (pinched nerve) and Earl Keeley (pulled muscle) as an alibi.

Lions play their third league game of the season tonight, and it will probably be Jim Walden getting the call at quarterback.

They also have begun what could be near wholesale changes in playing personnel by sending Clyde Thomas, import rookie back, and Canadian lineman Ken Reid back to Vancouver and asking waivers on both. Ed Vereb will play tonight in Thomas' position.

★ ★ ★

BILLY MAXWELL sank a five-foot birdie putt on the seventh extra hole Sunday to defeat **Ted Kroll** in a sudden-death playoff for first prize in the Eastern Open golf tournament. **Al Balding** of Toronto, finishing seven strokes off the pace at 278, won $753 while **Arnold Palmer** and **Gary Player** won only $106 each . . . **Louise Suggs** won the Kansas City women's Open golf championship Sunday by shooting a 72 for a 72-hole total of 285. **Mickey Wright**, at even par, was one stroke behind . . . **Frank Eddolls**, who played in the National Hockey League with **Montreal Canadiens**, **New York Rangers** and **Chicago Black Hawks** before taking up coaching in the American Hockey League, died of a heart attack while playing golf Sunday. He was 38 . . . **Calgary Stampeders** have released halfback **Don Stone**, a two-year import veteran . . . Halfback **Jack Hill** has been sold by **Saskatchewan Roughriders** to **Denver Broncos** of the **American Football League** . . . **Dai Rees**, 39-year-old Welshman, will captain Britain's Ryder Cup golf team for the fourth consecutive time.

Seattle Wins

SEATTLE (AP)—B and B Hardwood of Seattle won the Connie Mack regional baseball championship early Monday with a 2-0 victory over Oregon City in the second game of a finals marathon that ended at 1.30 a.m.

Kelowna Interior Champs

KELOWNA (CP)—Kelowna, the Okanagan mainline baseball league champions, Monday were picked to represent the Interior in the first annual provincial playoffs in Victoria Sept. 2-4.

The selection was made at a special executive meeting here.

The OMBI champions will be pitted against teams from northern B.C., the lower mainland and Vancouver Island in the battle for B.C. amateur baseball supremacy slated to become an annual event, and the first province-wide amateur baseball playoff. It will be rotated each year.

When to Fish or Hunt
SOLUNAR TABLES
by John Allen Knight
According to Solunar Tables using Island Time Zone, the best times for fishing and hunting for today and tomorrow will be as follows (Times shown are Pacific Daylight Time):
TODAY
A.M. Minor Major
P.M. Minor Major
TOMORROW

Tacoma Almost Certain To Win PCL Pennant

	W	L	Pct.	GBL
Tacoma	88	64	.579	—
Vancouver	73	62	.541	7½
Seattle	67	65	.508	12
Portland	65	68	.489	14½
Hawaii	65	68	.489	14½
San Diego	64	70	.478	16
Spokane	63	70	.474	16½
Salt Lake City	57	76	.429	22½

Tacoma Giants all but sewed up the Pacific Coast Baseball League pennant over the weekend, tacking a game and a half on their lead to move seven and a half games ahead of Vancouver Mounties.

Giants extended their win streak to 10 games last night by sweeping an eight-game series from Spokane Indians with a 6-1 win. Ray Herbel, now 14-4 for the season, came up with a four-hitter.

The Mounties, who lost a half game while winning Sunday, took a 14-2 trimming from the last-place Salt Lake City Bees at Vancouver.

It was the most runs scored against the Mounties in one game this season, and eight of them came in the first inning on six hits and four bases on balls.

Salt Lake City 004 000 041—14 10 2
Vancouver 100 010 000— 2 6 1
Taylor and Edwards; Lawrence (7), Fisher, Raymond (1), Pazos (6) and Lau.

Spokane 110 000 000—1 4 0
Tacoma 400 010 01x—6 11 0
Reed, Bonano (8), Morris (8) and Coleman; Herbel and Heller.

SUNDAY
Portland 7-2, San Diego 4-6
Tacoma 7-3, Spokane 6-3
Vancouver 10, Salt Lake 2
Seattle 11, Hawaii 6

Hold Your Fire At Canvasbacks

OTTAWA (CP)—Resources Minister Dinsdale has appealed by open letter to fish and game clubs in the Prairie provinces and western Ontario to help his department inform duck hunters that canvasback and redhead ducks should not be shot this year.

He said that the two species of ducks are in serious short supply this year as a result of severe drought conditions on the Prairies, where 70 per cent of North America's wild ducks nest and raise their young.

Drought conditions had seriously affected waterfowl production in general and the already low canvasback and redhead populations in particular.

"If breeding stock is to be maintained to provide for reasonable comeback when habitat conditions improve, we must make even greater efforts this year to reduce the kill of these two species," Mr. Dinsdale said.

Hunters will be allowed one canvasback or redhead duck as a "mistake" bird. This provision has been made so that if one of the two species is shot by accident it will not be discarded by the hunter to avoid a penalty and be wasted.

ICE SKATING
Tuesday, 8.30 to 10.30 p.m.
ROLLER SKATING
Wednesday, 8 to 10.30 p.m.
ESQUIMALT
SPORTS CENTRE
1181 Esquimalt Road

★ OPPORTUNITY ★
Interested in Owning Your Own Business?
A Major Oil Company is now selecting personnel who will be thoroughly trained in all phases of Service Station merchandising and management.
The training course will be conducted in Vancouver and is of four weeks duration. A nominal salary will be paid during the training period.
A specific Service Station will be available to each graduate.
Assistance with operating capital can be arranged. To arrange a personal interview, write in confidence to Victoria Press, Box 888, giving full details.

THE PALMER METHOD

by Arnold Palmer

Three Provincial Lacrosse Crowns Captured by Victoria Minor Clubs

Three out of five provincial minor lacrosse championship trophies are resting on mantel shelves in the Victoria area today. Two others have gone over to the Mainland to Coquitlam and New Westminster.

Saanich pee wee, juvenile B and juvenile A teams polished off New Westminster opponents Sunday in Memorial Arena in the second games of two-game total-goals series.

Saanich bantams were beaten by New Westminster and the midgets were beaten, 4-3 by Coquitlam in a sudden-death game.

Tigers, the pee wee club, 12-10 winners Saturday, squeezed by, 4-3 in Sunday morning's game.

Butler's juvenile Ba, who tied New Westminster 5-5 in the first game, won 8-5 Sunday for a three-goal victory.

Saanich Employees, the juvenile A squad scored 14 goals in both the games. They won Saturday's game, 14-5 and Sunday the score was 14-6.

The bantams were beaten, 13-4 Sunday after having taken a 13-6 defeat Saturday.

Final minor lacrosse games of the season will take place Wednesday night at Memorial Arena prior to the final Inter-City League game. Flyweights and midgets are asked to report to the arena by 6.30 that night.

MINORS

Victoria — Allen Mottshaw, Kelly Jones 2. Total 2.
Coquitlam—R. Martin 2, B. Lafleur, Ross Wagner. Total 4.

PEE WEES

Saanich Tigers—Dave Tudor 3, Frank Alexander, Bill Maxwell. Total 4.
New Westminster — Hood, Smith, Brown. Total 3.

BANTAMS

New Westminster—Ken Wojcicki 4, Wayne Goss 2, Russ Wennuth 2, Marvin Bolstad 2, Rick Thompson, Joe Goss. Total 11.
Saanich Junior Bros.—Wayne Connon, Dave Schroeder, Robert Whittaker, Gerald Harvey. Total 4.

JUVENILE "B"

Saanich Junior Bros.—Michael Dillon 2, Jerry Bales, Chris Gibson, Phil Dickson, Barry Richardson 2. Total 8.
New Westminster—Philip Chrychuk 2, Alex Alessandria 2, John Sharp. Total 5.

JUVENILE "A"

Saanich Employees—Mel Spotswood 3, Lee Vickery 3, Gary Zilnik 2, Bill Munroe 2, Bob Harris, John Allen, Jugminder Singh, Randy Dodge, Pat Gibson. Total 14.
New Westminster—Don Fisher 4, Larry Beverly Dunster Kirkaldy. Total 6.

'B' Boxla Play Tonight

Vancouver Island senior B lacrosse final series between Victoria Jokers and Nanaimo Ramblers resumes at Memorial Arena tonight at 8.30 with the series tied at one game apiece.

Fourth game of the best-of-five series will be played Saturday night in Nanaimo.

First Bet Good Buy House Instead

CALGARY (CP) — Mrs. Agnes Zeer of Edmonton made her first horse racing bet a good one Saturday when she won $2,168.20 on the daily double at Victoria Park harness racing.

It was the only winning ticket on the Garnet Abbe-Miss Skipalong Axworthy daily double.

Western Canada Raceways general manager Ed Keller said it was the largest harness racing daily double payoff in Canadian harness racing history.

Mrs. Zeer told reporters it was the first time she had ever watched a horse race.

"My friends told me not to bet the . . . Oh, what do you call it. It's the quinella, isn't it?"

She was told it was the daily double.

She explained that she had come up with her winning selection this way:

She picked Garnet Abbe because "I used to know a Garnet and he was a real nice fellow."

She picked the other horse "because it had only run once before in the last two years and must have been good if they were saving it."

Mrs. Zeer went to the race with relatives.

Immediately after winning the jackpot she wired her husband who was hunting for a suite in Edmonton—to buy a house instead.

City Swimmer Takes Race

KELOWNA — Brenda Aylward, Victoria, won the girls 11 and 12 years 100 yard breaststroke here at the Kelowna Regatta last weekend. Lynn Grossman, Victoria, was third in the same race, two seconds behind Brenda's winning time of 1.31.2.

Victoria's Monty Holding was third in the boys 15 and 16 years 220 yard medley.

In first-year swimmers' races, Peter Cruise of Victoria came second and Judy Price and Ginny Kidd of Victoria came second and third respectively.

Victoria Amateur Swim Club came second in the 220-yard freestyle relay race for boys 15 and 16.

Cantin's End In Top Spot

Cantins finished in first place in the Independent Athletic Association's softball league by defeating Painters, 5-3, last night.

FINAL STANDINGS

	W	L	Pct	GBL
Cantins	22	8	[illegible]	
Dormans	21	9	[illegible]	1
Pacific	19	9	[illegible]	2½
Dormans	19	10	[illegible]	3½
Victoria Press	18	12	[illegible]	5½
B.C. Electric	14	13	[illegible]	6½
Painters	13	14	[illegible]	7½
B.M. Greenery	13	14	[illegible]	8½
Kemp	12	15	[illegible]	9½
Electrics	10	16	[illegible]	11
Kings	4	21	[illegible]	17½
Sooke Fly	4	22	[illegible]	18

Handicap Too Heavy Seniors Lose in Finals

Senior players found their handicaps too much to overcome in Sunday's final round of the Victoria Lawn Tennis and Badminton Club handicap tennis tournament.

Junior Peter Juelsberg defeated senior Ivor Goodmanson 6-4, 3-7, 6-4 in the men's singles final and junior Jan Todd defeated senior Vivian Wilkinson, 6-2, 6-3 for the ladies' singles crown.

Men's doubles went to Andy Pitkethly and Mark Horne who defeated Ray Aldeguer and Wally Knox. Ladies' doubles were won by Vi Pearson and Ruth Jorgenson who defeated Joan Parlby and Marg Roberts.

Frank Berry and Ann Fisk took mixed doubles, defeating Greg Harvey and Jo Crampton.

Australians All Ready

SHEFFIELD, England (Reuters)—The Australian touring team, in its last match before the final cricket test, completely outplayed county champion Yorkshire Monday, finishing 23 runs ahead with nine second innings wickets left.

Scores:

Leicestershire 107 and 121; Worcestershire 155. Worcestershire 14 points.
Scotland 223 for eight wickets, declared. Denmark 118 and 81. Scotland won by an innings and 24 runs.
Surrey 139 and 369 for seven; Middlesex [illegible].
Australians [illegible] for [illegible], declared, and [illegible] for 1. Yorkshire [illegible].
Essex 113 and 184; Somerset 125.
England [illegible] and 72 for four; M.C.C. [illegible].
Kent [illegible] and 269; Leicestershire 171.
Hampshire [illegible] for eight, declared, and 71 for three; Derbyshire [illegible].
Nottinghamshire 114 and [illegible]; Glamorgan [illegible] for five declared, and [illegible] for one.
Essex [illegible] for nine declared, and [illegible] for one wicket; Northamptonshire 225.
Gloucestershire [illegible] and 177; Glamorgan [illegible] and [illegible] for four.

Sooke, Navy Split 'B' Softball Series

Sooke and Navy split the first two games of the best-of-five game Vancouver Island senior B softball series at Sooke Sunday.

Navy won the first game, 9-8 but Sooke came back in the evening to win the second, 6-4.

Third and fourth games will be played at Heywood Park Sunday afternoon at 2.30 and 6.00.

SENIOR "B"

Navy [illegible]
Sooke [illegible]
Mike Fox and Tom Sloan, Larry Jackson Glen Bullen (8) and Rod Sullivan. Home run: Navy—Dave Sloan (2).

Navy [illegible]
Sooke [illegible]
Steve Haskell, Mike Fox (4) and Tom Sloan; Glen Bullen and Rod Sullivan.

EXHIBITION

Mayo [illegible]
Parsons [illegible]
Brian McEntee and Dennis Stokes, Stan Worge and Ken Cunningham.

Parsons [illegible]
Mayo [illegible]
Mace Cunningham and Ken Cunningham; Jim Lamont, Ken Berry (6) and Ralph Brasling.

Two Golfers Share Medal

Mrs. Joan Lawson and Mrs. Margaret Todd shared low gross honors in the 15-and-under handicap medal competition at Uplands Golf and Country Club Monday.

Mrs. M. Bilas had the low net score with 77 and Mrs. K. Tribe was runner-up with 78.

Vancouver Results

MONDAY RESULTS

First Race—[illegible]; claiming; three-year-olds; one mile.
Winner (Dale) [illegible]
Glasgow Glen (Dailey) [illegible]
Red Gin Rey (Sherman) [illegible]
Also ran: Rar's Brother, Lynn's First, Miss Jobete, Sharp Lady, Monty Robert, Dr. Tenez and Edna's Wonder. Time, 1.42 3-5.

Second Race—[illegible]; Claiming; three-year-olds and up; six furlongs.
Modulation (Domingues) [illegible]
Mercomane (Dixon) [illegible]
Kessel (Quinn) [illegible]
Also ran: Summer Star, Don Domingo, Crescent, Ky Seven, Poinsen, Bramsody, Miss Mary. Time, 1.14.
Daily Double paid $127.20.

Third Race—[illegible]; claiming; three-year-olds and up; one mile.
Foot Work (Dixon) [illegible]
Skylane (Domingues) [illegible]
Happy Chimes (Sherman) [illegible]
Also ran: Camba King, First Amble, Mr. Jungle, Pays Star, Little Nona. Time, 1.42.

Fourth race—[illegible]; allowance; two-year-olds; six furlongs.
Jl Rolinder (Domingues) [illegible]
Pony Royal (Martinez) [illegible]
Tonto Minor (Dailey) [illegible]
Also ran: Running Around, Roby Lou, Fleasy Bachelor, Rascalator, Capital. Monday's image. Time: 1.14 1-5.

Fifth Race—[illegible]; claiming; three-year-olds and up; six furlongs.
Siesa (Crouter) [illegible]
Royal Pear (D'Angelillo) [illegible]
Sidey (Richardson) [illegible]
Also ran: Rosemal, Bellefall, Baby Bill, Turbomite, Hypotenz, Peak Gold, Bets Mac. Time, 1.13 3-5.

Sixth Race—[illegible]; allowance; three-year-olds and up; six furlongs.
Dynamar (Dailey) [illegible]
Lone Drive (Domingues) [illegible]
Rising Mist (Dixon) [illegible]
Also ran: Pun Podop, Little Tom, Rebel Lou, Thorley Glen, Tibo. 1.12 4-5.

Seventh Race — [illegible]; claiming; three-year-olds and up; one mile.
Rosy Turf (Dailey) [illegible]
Silverknave (Anderson) [illegible]
Centaur Pick (Sherman) [illegible]
Also ran: Rose Anne Lee, Bro's Dream, Malcolm O, Val Rood, Fleet Street. Time, 1.41.

Eighth Race—[illegible]; claiming; three-year-olds and up; one mile.
Dideimitie (Dixon) [illegible]
Left-Over (Richardson) [illegible]
Rose Mitchell (Lemon) [illegible]
Also ran: Shah, Lee Roy, Rose Sierra, Prince Pam, Royal Rice, Silent Flight. Time, 1.42.
Quinella paid $11.20.

HEARING HELP for only $50*
Guaranteed by Zenith's
10-DAY MONEY-BACK OFFER!
ECONOMICAL NEW ZENITH "50-R" HEARING AID
• Small . . . lightweight . . . full-powered!
• Operates for only about 1¢ a week!
• Convenient fingertip control!
• Combines famous Zenith Quality with maximum performance and economy!
Ask about 1-Year Warranty and 5-Year Service Plan.
A model for every type of electronically correctable hearing loss.
Call your Zenith Hearing Aid Dealer for free demonstration
He's listed in "Yellow Pages"
*Manufacturer's suggested retail price.
FREE BOOKLET!
Send in today for a free booklet describing the "50-R"
Zenith Radio Corp. of Canada, Ltd., Dept. A160
5470 The Queensway, Toronto 18, Ontario
ZENITH HEARING AIDS

Prescription Optical
1005 Douglas EV 4-8014
Campbell Bldg.
1106 Pandora EV 4-7957
Medical Arts Bldg.

Emes Hearing Aid Service
1122 Blanshard EV 3-8421

Thomas Reeve

Before you buy or renew your AUTO INSURANCE
. . . ask yourself these important questions

1. Do I have the kind of "quality" insurance coverage I need to be *fully* protected?
2. Can I save money on premiums by qualifying for a special lower rate?
3. How long would it take to have an auto insurance claim settled to my satisfaction?

YOUR LOCAL MERIT MAN HAS THE ANSWERS!

Over 100,000 Canadians know the difference MERIT insurance makes to your peace of mind and pocketbook . . . a difference worth discovering.

For all your Auto & Household Fire Insurance needs call or write . . .
Thomas Reeve, Sales Representative
MERIT INSURANCE COMPANY
DISTRICT OFFICE:
1632 Yates St., P.O. Box 1283
Victoria — EV 6-2811
70 OFFICES FROM COAST TO COAST

Seniors Start Match Play

Three Tie for Medal

Roger Peck of Tacoma, Ed Murphy of Portland and Pete McIntyre, late of Trail but now representing Victoria and lefthanders the world over, tied for medal honors in the Seniors' North West Golf Association qualifying round at Victoria Golf Club Monday.

The two Americans and McIntyre all had three-over-par 73s to lead a field of 184 golfers who are all over 55 years of age.

Sixteen golfers, 13 of them from the United States, make up the championship flight that starts to tee off at eight-minute intervals at 9.02 this morning for 18-hole matches that lead to the final Friday.

Among the field is George Sparling of Victoria, who last year became the first Victorian in 17 years to win the 35-year-old tournament. Only other Canadian to make the championship flight is Harry Rendell of Vancouver.

Sparling meets Dr. Oscar Willing of Portland in his first-round match today. The Victorian defeated Dr. Willing 6 and 5 in last year's semi-final.

The championship flight, and their qualifying scores:

Roger Peck, Tacoma, 73; Ed Murphy, Portland, 73; Pete McIntyre, Victoria, 73; Dr. Oscar Willing, Portland, 73; R. E. Hampson, Seattle, 74; T. M. Green Jr., Seattle, 74; Edgar Eisenhower, Tacoma, 74; Ernie Ketcham, Seattle, 75; Gene Bowman, Weaches, Ore., 75; Lee Stell, Seattle, 76; Stan Birston, Seattle, 76; George Sparling, Victoria, 77; George Black, Portland, 77; Jerry Gibason, Seattle, 77; Bill Blakely, Portland, 77; Harry Rendell, Vancouver, 77.

A Canadian team held a U.S. team to a 3-3 tie in an international match Sunday.

Today's draw for all flights:

GRAND CHAMPIONSHIP
(1st Tee)
8.02—Roger Peck vs. Gene Bowman; Robert Hampson vs. George Black.
8.10—Ed Murphy vs. Stan Birston; Ed Eisenhower vs. Willis Blakely.
8.18—Pete McIntyre vs. Lee Stell; Tom Green vs. Jerry Gibason.
8.26—Dr. Oscar Willing vs. George Sparling; Ernie Ketcham vs. Harry Rendell.

AA CHAMPIONSHIP
10.05—Ray Campbell vs. George Lovegrove; Gene Boone vs. R. D. McAlmond.
10.14—Charles Robertson vs. Jeremy Tennant; Fred Gisler vs. Alvin Schwartz.
10.23—George Rutherford vs. Wally Cox; Jack Coleman vs. Harry Pitts.
10.32—W. E. Abbott vs. R. J. Martin; Max Wyman vs. Bill Gordon.

A CHAMPIONSHIP
8.25—Ray Minty vs. Geo. Ledger; S. V. Wells vs. Wesley Lewfield.
8.34—Henry Zilm vs. Fred Hankinson; Warren Ross vs. Al Gunnason.
8.43—R. F. Stuart vs. Earle Tolmie; Cecil Smith vs. Colin Hart.
8.52—Cecil Smith vs. Colin Hart.
9.01—Gordon Wagner vs. A. H. Wheat; Elmer Stevens vs. Ed Nadlocks.

B CHAMPIONSHIP
8.25—Gordon Wagner vs. Bob Fitzers; W. D. Ryde vs. Ed Yeder.
8.34—Stanley Trusso vs. Hugh Francis; Bill Burchell vs. Jim Bennett.
8.43—Lew Power vs. Irving Alsover; H. S. Pugsley vs. John Sandy.
8.52—Warren Gilbert vs. C. R. Bennett; Dick Clay vs. Ed Conners.

SIXTH FLIGHT
1.16—John Black vs. J. S. Halbert; John Brewster vs. Fitz Fitzgerald.
1.24—Greg Myers vs. James Reilly; Don McLean vs. Henry Barnard.
1.32—Robert Sabin vs. Carl Phillips; Cliff Lendrum vs. Dr. Fred Thorlakson.
1.40—Harold McDonald vs. H. R. Jones; Chas. Wentworth vs. Gus Lynch.

SIXTH FLIGHT
1.16—Jack Hall vs. Wayne Cox; Ernie Heywood vs. Al Nelson.
1.24—Harold Goodman vs. Nelson McLellan; Harry Jones vs. A. Rae.
1.32—Bill Wenman vs. Chris Lisk; Earl LeValley vs. E. M. Trueman.
1.40—Russell Ker vs. Ed Hughes.

18-HOLE COMPETITION
12.00 — Graham Chambers, R. Bell-Irving, E. A. Clark.
1.08 — Ed Sherwood, Jack Goldrup, Richard Ker.
1.16—Cameron Galey, Col. W. G. Swan, George Vale, E. W. Mackay.

C CHAMPIONSHIP
11th Tee:
9.50—Jack Elliott vs. F. S. Wilkins; Forrest Watson vs. Nat E. Rogers.
9.59—Bob Aird vs. Grant Nelson; Jack Ford vs. Harold Wilson.
[illegible]

Portland Wins Babe Ruth Title

LIBBY, Mont. (AP)—Madison High of Portland, Ore., won the Northwest Babe Ruth baseball championship Saturday night, defeating Tacoma, Wash., 7-1.

KAYO KING

NEW YORK (UPI)—Rocky Marciano scored 43 knockouts in 49 bouts for the best knockout record among all the heavyweight champions in history.

GOODYEAR TIRES
as little as $1.00 and $1.00 DOWN A WEEK
NO TRADE-IN NEEDED
VICTORIA
FIRE LTD.
LOTS OF PARKING SPACE
EV 2-6134
Government at Herald

VOIT
SWIM FINS AND MASKS
20% OFF
Hocking & Forbes Sporting Goods Ltd.
770 Yates St. EV 3-2342

FOR TOP Quality Automotive Products AND SERVICE SEE
DON COLE Shell Service
2600 Quadra St. at Kings Rd.
• Specialize Motor Tune-up and Carburetor Service with Modern "Sun" Tune-up Equipment
• Generator and Starter Service
• Mechanical Repairs
• Shellubrication
• Goodyear Tires and Batteries
USE YOUR CREDIT CARD
Open 8 a.m.-9 p.m. Daily EV 3-6231
DON COLE, Owner-Operator
JIM MONURE, Mechanic
PAUL BECK, Service Station Salesman

SAVOUR THE FLAVOUR of a
WHITE OWL

IN A MAN'S WORLD, WHITE OWL BELONGS. Mild, good-tasting—for it's blended with noble, rich Havana. More than a smoke—a deeply satisfying personal experience.
Canada's largest-selling cigar—and with good reason

Sweeten it without calories!
Sweeten your coffee and tea with Sucaryl . . . and you never miss the missing sugar! Watching your weight is no longer a problem. Sucaryl tastes better, never bitter — all the sweetness you like without adding one single calorie! Easy to use in cooking and baking, too.* Ask for Sucaryl, in tablets or liquid, at drug stores everywhere.
*Ask your druggist for your free copy of "Calorie-Saving Recipes with Sucaryl".
Look for immediate food products and soft drinks labelled "Sweetened with Sucaryl", at your favourite store.
Sucaryl

'Loving' Jomo Home

Names in the News

GATUNDU, Kenya (UPI)—**Jomo Kenyatta**, convicted as the moving spirit behind Mau Mau terrorism, returned in triumph from nine years of prison and exile and declared at a news conference:

"My political philosophy is love thy neighbor as thyself. The world is my neighbor."

Kenyatta, who could become first prime minister of Kenya, told the same news conference the cold war between East and West was "very dangerous for Africa—we must be neutralist."

Kenyatta and his party flew home to a new government-built house at Gatundu outside Nairobi from his exile retreat at Maralal. Three police planes landed them at Kahama airport and a heavy police escort brought them the 15 miles to Gatundu, where thousands of chanting, dancing Africans awaited the chance to cheer the man they consider the father of African nationalism.

As the erect gaunt Kenyatta, his seven-months-pregnant African tribal wife **Ngina**, and three daughters alighted, an Asian bookbinder rushed from the crowd and kissed Kenyatta's feet.

Kenyatta, in his mid-60s, appeared near tears. He entered the house followed by Kenya's chief minister **Ronald Ngala** and opposition leaders **Tom Mboya**, **James Gichuru**, **Masinde Muliro**, and **Oginga Odinga**.

Waiting for him was his first wife, **Edna**, and his aged stepfather, nearing 90. His English second wife, **Grace**, now lives in England.

Mboya was overcome with emotion as Kenyatta embraced him and was unable to speak but Ngala said, "This is the greatest day of Africa. From here on we march to a new destiny."

PHNOM PENH, Cambodia—Cambodia's king and head of state, **Prince Norodom Sihanouk**, unexpectedly handed his resignation to parliament. Sihanouk, king since June 13, 1960, following the death of his father, **Norodom Suramarit**, was also premier of the tiny Southeast Asian country.

* * *

TOKYO — Soviet Deputy Premier **Anastas Mikoyan** was jeered by right-wing demonstrators when he arrived here Monday for a nine-day visit to Japan. Japan and Russia agreed to expand trade between the two countries after Mikoyan met with Japanese trade minister **Hisaku Sato**.

* * *

SANTA MONICA, Calif. — Red-haired actress **Arlene Dahl** gave birth to an eight-pound daughter, **Carole Christine**.

* * *

TORONTO—**Bearded Douglas Campbell**, arrested here two weeks ago after making a "ban-the-bomb" speech in a Toronto park, stood in the background at the same park while others made similar speeches and passed a hat to raise money for his defence.

* * *

MEXICO CITY—Mexico has decided to ask extradition of Frenchman **Charles Albert Cadou** from Cuba for trial here for hijacking a Pan American jet airliner on route from Mexico to Guatemala.

* * *

VATICAN CITY — **Pope John XXIII** named **Antonio Giovanni Cardinal Cicognani**, for 25 years the apostolic delegate to the United States, to his new secretary of state.

* * *

NEW DELHI—**Prime Minister Nehru** said today India might consider buying modern military equipment from other countries should Pakistan continue to receive the latest weapons from the United States.

* * *

LONDON—**Sir Ion Hamilton Benn**, who scorned the idea of retiring, died at the age of 98. A hero of the First World War, Sir Ion at 95 was appointed to another three-year term on the board of the London port authority.

* * *

TOKYO—Communist China rolled out the red carpet for two important foreign dignitaries — **President Kwame Nkrumah** of Ghana and Brazil's vice-president **Joao Belchoir Goulart**.

* * *

ALBANY, N.Y.—**Governor Nelson Rockefeller** has called a special session of the New York state legislature for next Monday to take emergency action that could temporarily place New York City's scandal-ridden school system in the state's hands.

* * *

MINEOLA, Tex.—A murder charge against a 219-pound California barmaid who said she killed three persons in Texas has been dismissed. Wood County District Attorney **James T. Flynt** said the charge against **Mrs. Georgia Rutledge Hanson**, 28, has been "all cleared up" and dropped. Mrs. Hanson retracted her original statement.

PRINCE NORODOM SIHANOUK
. . . surprise move

ANASTAS MIKOYAN
. . . drawes jeers

Cornish, Centuries-Old Being Taught Again

WASHINGTON (UPI) — Catholic University has announced it will be the only college in the U.S. this year to offer a course in one of the world's most esoteric languages—Cornish.

The centuries-old language once commonly spoken in Cornwall is "becoming increasingly popular among the intelligentsia of Cornwall," the university said. "Part of its value lies in being able to read the original early texts of 15th century religious plays."

SANDS Funeral Chapels

Three chapels dedicated to thoughtful and understanding service.

Victoria EV 2-7511 | Sidney GR 5-2832 | Colwood GR 8-2821

CASH?
Just say the word!

It's Summer Money Time at Beneficial—Call when you want vacation cash!

The minute you want summer money, BENEFICIAL's got it for you! Just call up — get cash for vacation . . . cash for back-to-school bills . . . plus an International Credit Card for *extra* cash wherever you go. "You're the boss" at BENEFICIAL. Phone *now!*

36-month contracts on loans over $1500 and up to $5000
Your loan can be life-insured at Beneficial

VICTORIA—650-A Yates St., 2nd Fl. . . . . EVergreen 2-8261
NANAIMO—525 Terminal Ave., 2nd Fl. . . . . SK 3-4391
OPEN EVENINGS BY APPOINTMENT—PHONE FOR EVENING HOURS

BENEFICIAL
FINANCE CO. OF CANADA

EVERYONE

GOLDEN BROWN, CRUNCHY POTATO CHIPS! GREAT!

★ ★ ★

Everything NICE comes from NALLEY'S

Savage SENIORS

SHOES FOR YOUNG MEN OF ACTION

The champ of the chukka boots—*Suez* by Savage. Shag ruff finish in choice of Ivywood, Grey, Black or Green. Crepe soles for foot-pleasing lightness and plenty of rugged wear. And *Suez*, as all Seniors, is Sanitized to prevent foot odours. Now at your Savage Shoe dealer, chukka boots of your choice.

SHOES FOR YOUNG MEN OF ACTION

Put your savings to work in this unconditionally guaranteed investment

This issue of B.C. Electric Parity Development Bonds gives B.C. families an exceptional opportunity to profit financially from the steady growth of a large public utility.

With its vast network of power and natural gas facilities, the B.C. Electric is an integral part of British Columbia's thriving economy. It supplies electricity and gas to homes and industry in the most heavily populated areas and is geared to keep pace with British Columbia's vigorous industrial development, population growth, and ever-increasing need for power. Backed by the resources and the future of the Province, the B.C. Electric Parity Development Bonds are the soundest bond buy on the market.

B.C. ELECTRIC PARITY DEVELOPMENT BONDS ARE UNCONDITIONALLY GUARANTEED BY THE PROVINCE OF BRITISH COLUMBIA AND REDEEMABLE ANY TIME AT THE FULL PURCHASE PRICE

DENOMINATIONS: Bearer bonds are available with coupons attached in all denominations — $100, $500, $1,000, $5,000, $10,000.

INTEREST: Interest at the rate of 5% per annum will be paid quarterly on the 1st day of December, March, June, and September during the currency of the bond.

DATE OF ISSUE: September 1, 1961.

DATE OF MATURITY: September 1, 1965.

REDEMPTION: Should you need the money in a hurry you will be able to cash these bonds at par value at any time you wish, at any bank in the Province of British Columbia.

REGISTRATION: Bonds of $1,000, $5,000, $10,000 and $25,000 can be fully registered.

AUTHORIZED SALES AGENTS—ALL BRITISH COLUMBIA BANKS, TRUST COMPANIES, AND LEADING INVESTMENT DEALERS

B.C. ELECTRIC PARITY BONDS—UNCONDITIONALLY GUARANTEED

Capacity Crowd Thrilled

Red Troupe 'Superb'

By BERT BENNY

The capacity audience at the Memorial Arena last night repeatedly showed how vivid was the impression made upon them by the Red Army singers, dancers and musicians.

It is true enough that these marvellous performers came preceded by a tremendous reputation but it must also be remembered that a reputation can be lost easily if not lived up to. But nothing that has been said in any way exaggerates the truth.

EQUALLED BY FEW

This company has an artistic precision that is equalled by few. The control exhibited by the singers is superb and perhaps best demonstrated by the ability of so many voices to make so little noise when occasion demands. Volume from 180 male voices is to be expected; but delicate pianissimos such as were heard last night are a singular achievement.

Likewise, their capacity for creating mood and thereby largely overcoming the language barrier is quite outstanding.

LONG AND LOUD

The soloists were applauded long and rapturously. A. Sergeyev displayed tremendous power, his "Down the Piterskaya" being especially pleasing, the lovely tenor of E. Beliaev was heard to particular advantage in "Kalinka" and the other soloists, K. Gerasimov, N. Polotskov, S. Korolov and G. Andriushchenko made stellar contributions to the program.

Both the familiar "Volga Boatman" and an exceptionally pleasing item, "Soldiers' Song," were presented in the form and style of the old "Turkish Patrol" which made them additionally interesting.

TIME AFTER TIME

Then there were the dancers who brought forth spontaneous applause time after time. Their feats were amazing — often spectacular. But the outstanding over-all feature was the gay, spirited approach which effectively did away with any reflections about how long and arduously the performers must have practised to achieve such artistry and simply left an impression of sheer enjoyment.

The musicians, least heralded of all, were nevertheless really excellent.

Senior conductor and artistic director was Boris Alexandrov with Vladimir Alexandrov conducting for the dances.

Balalaika carried by Red Army musician Yuri Emelianov intrigues city constable Ted James before showtime at the Memorial Arena.

Want to Keep Old Friends

British Concerned

VANCOUVER (CP) — The British people are genuinely concerned with maintaining good relations with old friends such as Canada whether or not the U.K. decides to enter the European Common Market, a British parliamentarian said Sunday.

Labor MP John Price, here with a delegation from the British Commonwealth Parliamentary Association, said he felt the Commonwealth should be fully consulted before any decision is made.

"This is a critical decision for the whole Commonwealth and I hope it is a good decision," he said.

Lord Forbes, the other member of the delegation, said it is too early to form an opinion on the question because the British government is still investigating the terms of entry and the likely repercussions of the move.

The men arrived in Canada July 26 to attend the Canadian Commonwealth Parliamentary Association meeting in Quebec and to tour Canada.

The delegation is scheduled to leave for Banff by train this morning. From there, they will go to Winnipeg.

From RCN Ship

Sailor Picked Up In Mercy Run

VANCOUVER (CP) — A police patrol boat hampered by thick fog made a 40-mile run early yesterday to pick up a sick sailor from a Canadian naval vessel.

The sailor, identified as Michael Dunn, 21, was suffering from acute appendicitis. He was transferred from the Royal Canadian navy destroyer-escort Fraser to the RCMP patrol boat Ganges and taken to Tofino Hospital.

He underwent an emergency operation at 8 a.m.

A call for aid was sent out by the navy ship about midnight Sunday.

She was then about 100 miles from Tofino.

The marine radio station near Tofino on the west coast of Vancouver Island relayed the emergency call to the search and rescue unit. It in turn contacted the RCMP patrol boat Ganges which was operating in the area.

A rendezvous was arranged with the police boat, at a point about 40 miles north of Leonard Island.

Thick fog slowed both vessels but at 5.25 a.m. the sailor was transferred from the warship.

Wage Offer Vote Today In Calgary

CALGARY (CP)—City commissioners handed a firm wage offer to Calgary's striking transit workers Monday, and a union meeting today was to vote on the proposal.

Acceptance or rejection was to be announced Wednesday, creating the possibility of a return to work this week.

Terms of the offer were not announced as the two sides emerged from their fourth closed meeting since the strike began July 11. Union officials declined comment and would not say whether they will recommend acceptance to the 419 man driving staff.

It was speculated that the city maintained its position refusing any general wage increase this year, but offered a small across-the-board increase for 1962.

If masking tape is used when painting window frames, the tape should be removed as soon as the paint becomes tacky and will not run. As the paint film becomes hard, there is more likelihood of a jagged edge when the tape is taken away.

Show Runs On

Gosley Still Smiling

Jerry Gosley's Smile Show, still playing to enthusiastic audiences at Langham Court Theatre, may run through to Aug. 26 this year—thought to be the longest run ever for the popular show.

Seattle TV personality and talent scout "Brakeman Bill" was so impressed with the work of Jerry Corley in the show, he has suggested his appearance on the Ed Sullivan Show.

Frank H. Begelman of Revue Studios in California has asked for a recording of Bill Hosie, juvenile lead, to be passed on to orchestra leader Lawrence Welk.

HEATHERDELLE OUTDOOR DOG THEATRE

STARTLE Sixth Fourth Stage SMILE SHOW Danish Pan - Music - Laughter Langham Court Theatre

OAK BAY NOW SHOWING "INHERIT THE WIND" Spencer Tracy Frederic March and Gene Kelly in a description of issue drama and high comedy. Excellent acting throughout, especially the court scenes in the famous "Monkey Trial"

JERRY'S BIGGEST, FUNNIEST EVER! Jerry Lewis The Ladies Man??? Technicolor TODAY CAPITOL

FANNY IS LIFE, FANNY IS FUN! LESLIE CARON MAURICE CHEVALIER CHARLES BOYER HORST BUCHHOLZ Fanny Royal

CANTINFLAS as PEPE Co-starring DAN DAILEY and SHIRLEY JONES 35 GUEST STARS ODEON AIR-CONDITIONED

GEM THEATRE SIDNEY "WILD RIVER" Color and CinemaScope Montgomery Clift - Lee Remick TONIGHT AT 7.45

NOW SHOWING It's The TOOTH, The Whole TOOTH And Nothing But The TOOTH! "DENTIST IN THE CHAIR" Guaranteed to Extract a Mouthful of Mirth Starring Peggy Cummins and Kenneth O'Connor Box Office Opens 6.45 Program at 7 and 9 p.m. FOX HILLSIDE AND QUADRA Air Conditioned for Comfort

Original Fine Canadian

CERTIFIED 8 YEAR-OLD CANADIAN WHISKY

Original . . . because it was the first certified 8-year-old Canadian whisky on the market. *Fine* . . . because it is aged for 8 years in small oak casks for that fine, full flavour that only comes with age. *Canadian* . . . because it is made for Canadians and by Canadians—a whisky of truly outstanding quality.

Canadian Schenley Ltd.

"Distillers of Certified Aged Whiskies"

ORDER OF MERIT, AGED 12 YEARS
RESERVE, AGED 8 YEARS
GOLDEN WEDDING, AGED 8 YEARS

This advertisement is not published or displayed by the Liquor Control Board or by the Government of British Columbia

• OPEN AIR • Roller Skating Every Wed., Fri., Sat. 8.00 to 10.30 Admission 50c Students 35c Boots 35c - Clampons 15c BRING THE FAMILY Tues. - 7-9 p.m. Admission 25c Children's Skates 10c Colwood Outdoor Roller Rink 1226 Island Highway GR 5-2074

The Greatest Name in Baseball History . . . George Herman (BABE) RUTH at the ROYAL LONDON WAX MUSEUM Open Weekdays—9 a.m. till 10.30 p.m. Crystal Garden, Belleville at Douglas Operated by London Wax Museum Ltd.

Tillicum OUTDOOR COR. BURNSIDE/TILLICUM BOX OFFICE OPENS 7.45 FIRST SHOW STARTS AT DUSK EV 5-7331 ENDS TONIGHT PLUS 3 CARTOONS WALT DISNEY'S THE LIGHT IN THE FOREST TECHNICOLOR FESS PARKER • WENDELL COREY • DIANNE DIU JAMES MacARTHUR and CAROL LYNLEY KATHY O' DAN DURYEA JAN STERLING PATTY McCORMACK MARY FICKETT with SAM LEVENE • MARY JANE CROFT

CLUB Tango DANCE Friday and Saturday RESERVATIONS EV 2-0222

Newspaper Advertising Stimulates Buying

EATON'S Hearing Centre 4th Floor at the Elevator

Let Us Help You Hear Better

EATON'S Hearing Centre offers you
- Modern fitting and service facilities
- Wide range of hearing aids
- Trained consultant
- Scientific audiometric test at no charge
- Private consultation at EATON'S or in your own home
- EATON Budget Plan terms available.

Phone Today for Your Appointment Dial EV 2-7141

There is no obligation, and remember, every purchase is backed by the time-honoured guarantee

"Goods Satisfactory or Money Refunded"

EATON'S—Hearing Centre, Fourth Floor, Phone EV 2-7141

T. EATON Co CANADA

Looking for a POT OF GOLD?

You'll find extra cash up to $2500.00 sometimes more.

NIAGARA LOANS

NIAGARA FINANCE COMPANY LIMITED
Largest All-Canadian Consumer Loan Company.

630 Fort St. EV 4-9365
1032 Yates St. EV 4-9394

Branches in Nanaimo and Courtenay

"VOLVO" ASK A VOLVO OWNER

IT'S THE ULTIMATE IN PERFORMANCE, STYLING, ECONOMY. NOW 6 MODELS TO CHOOSE from $2195

Step Up to a Volvo at

CALEDONIA MOTORS
SALES - SERVICE - PARTS
1101 YATES at COOK PHONE EV 5-3421

BUY Singer-Gazelle NOW A ROOTES PRODUCT SAVE!

REDUCED $300 NOW FROM $1989 IN VICTORIA

The finest of the Rootes line, now offered at these fantastically reduced prices. 3 models to choose from. Sedans, convertibles, wagons. Come in today and drive one from

CALEDONIA MOTORS
SALES - SERVICE - PARTS
1101 YATES at COOK PHONE EV 5-3421

Empire Builder ! ! !
FASTEST
luxury streamliner to Twin Cities·Chicago

Go Great ! . . go Great Northern's Incomparable EMPIRE BUILDER · Daily service each way between Seattle · Spokane · Minneapolis · St. Paul · Chicago

For information call your Travel Agent or Great Northern Railway, EVergreen 5-6101, 704 Yates Street, Victoria

EATON'S CANADA WIDE 1.49 DAY

NO C.O.D., PHONE OR MAIL ORDERS

Now, EATON stores across Canada follow Victoria's lead, as 1.49 Day becomes a Canada-wide event! Now, Canadians coast-to-coast can share in the savings you have enjoyed for many seasons. Now, EATON'S world-wide buying facilities will bring you even bigger savings, wider assortments and better quality than ever before! Use this page as your guide to timely savings in every department . . . featuring outstanding back-to-school specials.

All items on this page also available at or through EATON'S Nanaimo and Duncan stores

FAMILY SHOE CENTRE

NURSES OXFORDS . . . White pimple uppers, composition soles. Sizes 5 to 9. Pair **1.49**

WOMEN'S CASUALS . . . Slip-on styles with fabric uppers and composition soles. Sizes 4 to 9. Pair **1.49**

WOMEN'S BALLERINA STRETCHES . . . Chrome-tanned leather soles, soft leather upper. Green, lilac, mushroom, red, black. Sizes 5 to 9. Pair **1.49**

WOMEN'S SLIPPERS . . . Rayon fabric slippers with closed back, open toes, low wedge heels, platform soles. Red, blue, black. Sizes 4 to 9. Pair **1.49**

EATON'S—Family Shoe Centre, Second Floor

HOUSEHOLD LINENS

BATH TOWELS, by Cannon. Choose from assorted colours in 22x44 inch size. **2 for 1.49**

HAND TOWELS, to match the bath towels. In 16x26 inch size. **3 for 1.49**

FACE CLOTHS, to match above towels. In 12x12 inch size. **6 for 1.49**

FEATHER PILLOWS . . . Excellent for the children's room, cottage, etc. Approximate size 18x26 inches. Each **1.49**

FOAM CHIP PILLOWS . . . Allergy free, give plenty of comfort. Approximately 18x26 inches. Each **1.49**

TERRY TOWELS . . . for the kitchen. Good choice of coloured designs. **4 for 1.49**

DAMASK LUNCHEON SETS . . . 5-piece sets include 54x54 inch tablecloth with 4 serviettes. Bonus. Set **1.49**

PILLOW SLIPS . . . Fancy cotton cases packaged 100 to a gift box. Pair **1.49**

TEA TOWELS . . . Fine quality linen for your own linen closet or for gifts. Blue Stripe. **5 for 1.49**

PILLOW CASES . . . Fine quality cotton hand-embroidered in cross stitch. Pair **1.49**

PILLOW REMEMBERS . . . White cotton remembers with slippered ends. **3 for 1.49**

TABLECLOTHS . . . Gay printed cotton cloths in about 54x54 inch size. Each **1.49**

WABASSO PILLOW CASES . . . Hemstitched, 42" size. Pair **1.49**

BUNK SHEETS . . . White cotton bunk sheets, size 54"x86". Each **1.49**

TABLECLOTHS . . . Rose rayon cloths in 52x70 inch size. Each **1.49**

TABLECLOTHS . . . Also of spun rayon in 50x50 inch size. **2 for 1.49**

WABASSO PILLOW CASES . . . Plain hems, standard 42" size. **3 for 1.49**

EATON'S—Household Linens, Third Floor

HOUSEWARES

PAD AND COVER SET . . . "Tupperlum" pad with silicone-treated cover. Set **1.49**

ROASTER . . . Blue enamelled metal roaster at a thrifty saving. Each **1.49**

PLASTIC DISPENSER CAN . . . On-the-door type that fits in a metal bracket. Each **1.49**

TEA KETTLE . . . Non-scald style, of gleaming, easy-to-keep clean aluminum. Each **1.49**

COVERED SAUCEPAN . . . For camping or everyday use. Aluminum saucepan in 2-quart size. Each **1.49**

PERCOLATOR . . . 6-Cup aluminum percolator heat-resistant handle. Each **1.49**

6-CUP EGG POACHER . . . Durable heavy gauge spun aluminum egg poacher. Each **1.49**

TECO SPONGE MOP . . . Complete with sponge. Takes standard refill. Each **1.49**

NYLON DUST MOP . . . Varnished handle. Assorted colours. Each **1.49**

STEP-ON CAN . . . Copper and white enamelled design. Each **1.49**

KINGSFORD BARBECUE CHARCOAL BRIQUETTES . . . Fine hardwood. 20 lbs. **1.49**

EATON'S—Housewares, Lower Main Floor

AUTO ACCESSORIES

CAR MATS . . . Made of good quality rubber, approximate size 13"x17". A choice of colours. **2 for 1.49**

WHITEWALLS . . . Protect your tires. Made of top-grade rubber, in 13", 14", 15" and 16" sizes. **2 for 1.49**

TROUBLE-LIGHT . . . A life-saver in emergencies. 6v or 12v volt. Plugs into cigarette lighter in your car. Each **1.49**

LITTER-BASKET . . . Neat basket hangs on dash panel. Each **1.49**

MERTLE WAX . . . Keeps your car gleaming bright. Easy to apply. Each **1.49**

EATON'S—Auto Accessories, Lower Main Floor

ACCESSORIES

WOMEN'S SCARVES . . . Rayon squares in brilliantly coloured floral and paisley patterns. **2 for 1.49**

WOMEN'S BLOUSES . . . Includes "Arnela" printed rayon crepe . . . in tuck-in and overblouse styles. With jewel necklines, Peter Pan or "Johnny" collars. Broken sizes. Each **1.49**

WOMEN'S SLIPPERETTES . . . Leatherette uppers in black, beige, red, turquoise with bell trim. "Ripple" rubber soles. Small, medium, large, extra-large. Pair **1.49**

EATON'S—Accessories, Main Floor

SPORTING GOODS

GOLF BALLS by Dunlop . . . Hard-wearing center assembly. **4 for 1.49**

DODGERS by Gibbs . . . Nickel-plated dodgers in popular 3½. 1 size to help catch the big ones. **2 for 1.49**

STRIP TEASERS and MINNOW TEASERS . . . Set consists of one assembled head and one unassembled. Set **1.49**

BICYCLE TIRES . . . Of hard-wearing rubber. Canadian size. 28x1¾ and 26x1¾. Each **1.49**

UTILITY KNIFE SET . . . A combination tool for camping with 11 uses. Folds compactly in leather sheath. Each **1.49**

GOLF WOOD COVERS . . . Three to a set, plainly numbered, plus two plastic practice balls. Set **1.49**

BICYCLE TUBES . . . Canadian size. 26"x1¾" and 26"x1¾". **2 for 1.49**

COLEMAN CANNED ICE . . . Lasts five times longer than ordinary ice. **2 for 1.49**

EATON'S—Sporting Goods, Main Floor, Home Furnishings Building

TOILETRIES

MULTIPLEX VITAMINS . . . Containing concentrated vitamins. Bottle of 100 tablets **1.49**

VITAMIN C TABLETS (Ascorbic Acid) . . . 100 MGM strength. Bottle of 100 tablets **1.49**

EGG CREME SHAMPOO . . . A creamy rich shampoo. 16-oz. bottle **2 for 1.49**

LANOLIN TOILET SOAP . . . Assorted colours of pink, green, yellow and ivory **27 bars 1.49**

A.S.A. TABLETS . . . Five-grain strength for relief of pain from arthritis and neuritis. 100 tablets to a bottle **2 bottles 1.49**

COLD CREAM . . . 16-oz. jar of A rich cream with deep cleansing ingredients to benefit the skin **2 jars 1.49**

WHITE RAIN SHAMPOO . . . Crystal clear or lather type, in 7-oz. bottles **2 bottles 1.49**

EVERFLOW BABY BOTTLES . . . Complete units with nipples and caps. **6 units 1.49**

PLASTIC COSMETIC TRAVEL BAG . . . Partially filled. Each **1.49**

PEPSODENT TOOTH PASTE . . . Giant size tube. **4 for 1.49**

CURAD PLASTIC FIRST AID STRIPS . . . Family-size package of 60 **2 pkgs 1.49**

PAL RAZOR BLADE DISPENSERS . . . Forty blades in a dispenser. **2 dispensers 1.49**

EATON'S Pharmacy Limited, Main Floor

Back-to-School Needs at 1.49

SCHOOL SUPPLIES

LOOSE LEAF REFILLS . . . Stock up on 3-ring 8½x11" refills, narrow ruled and margins. 200 sheets per package. **2 pkgs. for 1.49**

SCHOOL BAGS . . . Waterproof-finish, with outside pockets, handle and shoulder strap. Gay plaid patterns. Each **1.49**

KEY-TABS . . . Package of five books, lined ink paper. **3 pkgs. for 1.49**

"PAPER-MATE CAPRI MARK II" BALL POINT PEN. Dependable and attractive, for home, office or school. Each **1.49**

"WATERMAN CHUBASKIE" PEN . . . Very attractive fountain pen in plastic box. Gift idea for the student! Each **1.49**

EATON'S—School Supplies, Lower Main Floor

DRESS GOODS

36" EATON TARTANS . . . A wide choice of ancient or dress tartans in reds or greens. Washable wool-like finish. Yard **1.49**

36" WOVEN GINGHAMS . . . "Reinforced" and mercerized woven cotton checks in darker tones for back-to-school sewing. **1½ yds 1.49**

36" "SANFORIZED" BROADCLOTH . . . Colour-fast cotton broadcloth for dresses, blouses, trims and hammer work. Light and darker shades. **3 yards for 1.49**

54" SHIRTINGS . . . A group of rayons and rayon and wool blends, in plain shades and novelty weaves. Make up skirts, slacks and sportswear. Yard **1.49**

36" "ARNEL" SHARKSKIN . . . Easy-to-care-for "ARNEL" in a wide width for economical sewing. Seven fashion-right shades to choose from. Yard **1.49**

36" SHIRT PRINT . . . Easy-care drip-dry cottons in novelty prints, for shirts and aprons. **2 yards for 1.49**

EATON'S—Fabrics, Third Floor

BOYS' WEAR

BOYS' BRIEFS AND JERSEYS . . . Athletic style vests, briefs with double seats. Sizes small, medium, large. **3 garments 1.49**

POLO SHIRTS . . . Long-sleeve style with pale collar. Plain shades and stripes. Sizes 6 to 16. Each **1.49**

SPORT SHIRTS . . . Long-sleeve style in easy-care cotton. Assorted colours. Sizes 8 to 16. Each **1.49**

FLANNELETTE PYJAMAS . . . Boxer waist style in stripes and novelty prints. Sizes 6 to 16. Pair **1.49**

BOYS' JEANS . . . Full boxer waistline in 8-oz. navy denim. Sizes 6 to 12. Pair **1.49**

COTTON BELL JEANS . . . Full boxer waistline in 1½-oz. cotton drill. Loden, charcoal, antelope. Sizes 6 to 12. Pair **1.49**

DRESS PANTS . . . Rayon flannel, half-boxer waistline style in grey, charcoal, olive and brown. Sizes 6 to 12. Pair **1.49**

BOYS' REVERSIBLE CORDUROY JACKETS . . . Rayon lining, zipper front. In charcoal, navy, antelope and red. Sizes 8 to 16. Each **1.49**

BOYS' BEDFORD CORD JACKETS . . . Reversible jacket with zipper front. In charcoal, antelope, loden, and navy. Sizes 8 to 14. Each **1.49**

COTTON SHEEN SLACKS . . . In plain shades of loden, charcoal, antelope and shadow checks in loden and charcoal. Sizes 8 to 16. Pair **1.49**

CORDUROY PANTS . . . Half-boxer style waist in charcoal, brown, green and navy. Sizes 6 to 12. Pair **1.49**

BOYS' SOCKS . . . Stretchies or cotton and nylon mixtures, in sizes 7½ to 10. **3 pairs 1.49**

SWEAT SHIRTS . . . Long-sleeve cotton knits, in white or navy. Small, medium and large. Also hooded styles, sizes 8 to 16. Each **1.49**

T-SHIRTS . . . Cotton interlock in white and various plain shades. Round neckline. Sizes 6 to 16. **5 for 1.49**

KNIT SHIRTS . . . Polo collar and short-sleeve style in plain knit and terry cloth. Sizes small, medium, large. Each **1.49**

BLUE JEANS . . . "Reinforced" denim. Regular waist style. Sizes 8 to 14. Pair **1.49**

EATON'S—Boys' Wear, Third Floor

CHILDREN'S WEAR

GIRLS' BLOUSES . . . "Terylene" or cotton in tailored styles, short sleeves. Pastel shades and white. Sizes 2 to 6x and 8 to 14. Each **1.49**

BOYS' LINED CORDUROY PANTS . . . Boxer waistline. In red, navy, brown with check lining to contrast. Sizes 2 to 6x. Pair **1.49**

GIRLS' LINED CORDUROY PANTS . . . Boxer waistline style. In red, turquoise and blue. Sizes 2 to 6x. Pair **1.49**

GIRLS' LINED COTTON SHEEN PANTS . . . Hard-wearing, easy-to-launder pants in sizes 2 to 6x. Pair **1.49**

BOYS' AND GIRLS' PYJAMAS . . . Novelty patterns printed flannelette, sizes 1, 4, 6. Pair **1.49**

SHAWL COLLAR SWEAT SHIRTS . . . Long-sleeve style in good colour assortment. Sizes small, medium, large. Each **1.49**

CHILDREN'S SWEAT SHIRTS . . . Long-sleeve style, cotton knit, white only. Sizes 2 to 6 **2 for 1.49**

GIRLS' LINED SHEER JEANS . . . Cheviot flannel slim jeans in assorted plaid patterns. Sizes 7 to 14. Pair **1.49**

GIRLS' CORDUROY SLIM JIMS . . . In assorted colours. Sizes 7 to 14. Pair **1.49**

GIRLS' LINED SLACKS . . . In printed "Cordena". Assorted colours. Sizes 2 to 6x. Pair **1.49**

BOYS' V-NECK PULLOVERS . . . Long-sleeve style in red, grey or navy. Sizes 4 to 6x. Each **1.49**

GIRLS' GLENELLA PLAID SKIRTS . . . Cotton flannel skirts with soft shape, all-around pleats. Sizes 2 to 6x. Each **1.49**

GIRLS' "ORLON" SWEATERS . . . Short-sleeve pullovers and cardigans to match, in red, white, pink or blue. Sizes 2 to 6x. Each **1.49**

SHORT-SLEEVE PULLOVERS . . . For older girls in "Orlon." Red, white, pink or blue. Sizes 8 to 14. Each **1.49**

COTTON FLANNEL SHIRTS . . . Dispersant pastels. Assorted colours. Sizes 8 to 14. Each **1.49**

SLEEP AND PLAY SETS . . . Printed cotton flannelette in assorted patterns. Sizes 6 to 24 months. **2 sets 1.49**

SLACKS AND SHIRT SETS . . . Corduroy slacks, lined with cotton flannel, shirts in assorted colours. Sizes 2 to 6x. Set **1.49**

BOYS' T-SHIRTS . . . Long-sleeve cotton knit T-shirts with collar. Assorted colours. Sizes 4 to 6x. Each **1.49**

BOYS' RAMBLE CORD PANTS . . . In antelope, olive and charcoal. Sizes 4, 6 to 8 years. Pair **1.49**

BOYS' COTTON FLANNEL SLACKS . . . Nonadjustable boxer waistline. In loden, charcoal. Sizes 4, 6 to 8 years. Pair **1.49**

LINED SNAPPERALLS . . . Printed "Cordena" in red, blue or green. Sizes 12 to 24 months. Pair **1.49**

GIRLS' PANTIES . . . Cotton interlock with applied trim. Two gay groups. Sizes 2 to 6 **5 prs. 1.49** Sizes 8 to 14 **4 prs. 1.49**

3-PIECE SLEEPERS . . . Brushed cotton, rib knit in pink, blue, maize. Sizes 1 to 4. Set **1.49**

GIRLS' 3-PIECE PYJAMAS . . . Flannelette pyjamas in assorted colours. Sizes 7 to 14. Pair **1.49**

BOYS' "ORLON" CARDIGANS . . . Long-sleeve style in grey, navy or red. Sizes 4 to 6x. Each **1.49**

CHILDREN'S POLO PYJAMAS . . . Fleece lined, in red, blue and yellow. Sizes 3 to 6. Pair **1.49**

EATON'S—Children's Wear, Third Floor

SHOES FOR SCHOOL

CO-ED'S CORDS . . . Corduroy oxfords with rubber soles. Green, black, gold-colour. Sizes 4 to 9. Pair **1.49**

CHILDREN'S CANVAS OXFORDS . . . Casual shoes in navy blue and red checks and red checks. Sizes 4 to 2. **2 pairs 1.49**

CANVAS BOOTS . . . For men and boys. White or black canvas uppers, cushion insoles, composition soles. Sizes, boys' 9 to 5, men's 6 to 11. Pair **1.49**

CHILDREN'S OXFORDS . . . Blue and white saddle shoes, brown or black oxfords, plastic uppers and composition soles. Sizes 8 to 2. Pair **1.49**

EATON'S—Family Shoe Centre, Second Floor

SPORTSWEAR

SWEATERS . . . Botany wool sweaters and short-sleeved "ORLON" pullovers, classic style, in assorted colours. Sizes 14 to 20. Each **1.49**

BLOUSES . . . Assorted colours in three smart styles. Sizes 12 to 20 and 36 to 44. Each **1.49**

CRISP TAILORED SHIRTS . . . Short sleeves, convertible necklines. White and colours, print and plain. Sizes 10 to 18. Each **1.49**

VISCOSE SLIM LINE SKIRTS . . . Features back pleat and two imitation front pockets. Back zipper. Grey and charcoal. Sizes 10 to 20. Each **1.49**

EATON'S—Sportswear, Second Floor

HOSIERY

BOYS' ANKLE SOCKS . . . Choose from Kroy wool, wool and nylon blends and all cotton socks in a wide variety of patterns, colours. S.M.L. **2 pairs 1.49**

BOYS' NYLON ANKLE SOCKS . . . Stretch to fit sizes 6 to 8½ and 8 to 11. Good choice of patterns. **3 pairs 1.49**

STRETCHIES ANKLE SOCKS . . . For children and women. Nylon stretchie styles fit children's sizes 6 to 7½ and 8 to 8½ and women's sizes 8½ to 11. Each with turn-down cuffs. Eight plain colours. **3 pairs 1.49**

FULL FASHIONED NYLONS . . . Dress and walking sheers in tender beige, classic beige and taupe beige. Sizes 8½ to 11, average leg lengths. **3 pairs 1.49**

SEAMLESS MESH NYLONS . . . In taupe, tender beige. Sizes 8 to 11. **2 pairs 1.49**

MEN'S ANKLE SOCKS . . . English-made nylon and "Banlon" stretch socks. Plain shades or patterns, with elastic tops. Fit sizes 10 to 12. **2 pairs 1.49**

EATON'S—Hosiery, Main Floor

HARDWARE

FURNACE FILTERS . . . Fibreglass air filters with "Hexachlorophene" added. Sizes 16x20x1 in., 16x25x1 in., 20x20x1 in., 20x25x1 in. **3 for 1.49**

3-PIECE CHISEL SET . . . Socket type in sizes ¼", ½", 1". Set **1.49**

HUNTING AXES . . . Forged steel head with leather sheath, on hardwood handle. Each **1.49**

PLASTIC SAFETY GOGGLES . . . With ventilation on top and bottom, adjustable rubber strap. Each **1.49**

8" CIRCULAR SAW BLADES . . . Flat ground cross-cut blade for fast, across-the-grain cutting and hardwood use. ⅛" and ⅝" bore. Each **1.49**

PLASTIC GARDEN HOSE . . . 50-ft. length, inside diameter 7/16", standard couplings. Each **1.49**

GARDEN TOOLS . . . rake, spade, hoe or cultivator, made of steel, with hardwood handles. Each **1.49**

EATON'S—Hardware, Lower Main Floor

WOOLS and FANCY GOODS

3-PLY BLENDED YARN . . . 45% wool, 55% rayon, 10% nylon in good colour selection. Approx. 1-oz. balls **7 balls 1.49**

4-PLY HOMESPUN WOOL . . . Treated to be shrink-resistant. Good colour range. Approx. 1-oz. balls. **6 balls 1.49**

3-PLY CRESPRET WOOL . . . Mothproof, shrink-resistant and long wearing. Wide colour range. Approx. 1-oz. balls. **4 for 1.49**

3-PLY BABY WOOL . . . Wool and nylon mixture. In white, pink, blue, yellow and green. Approx. 1-oz. balls **4 balls 1.49**

"NILAINE" DOUBLE KNITTING WOOL . . . 50% wool and 50% nylon for heavier sweaters and bulky knits. Wide assortment of coloured. Approx. 2-oz. balls **3 balls 1.49**

FOAM RUBBER CHIPS . . . For refilling tops, cushions, etc. Approx. 1-lb. packages **3 pkgs 1.49**

STAMPED PILLOW CASES . . . Hemstitched in standard size. Cross-stitch and floral designs to choose from. Pair **1.49**

TOWEL CHAMPIONS . . . "Cordena" and rayon satin towel cushions in good decorative colours. Size approx. 12"x17". Kapok-filled. Each **1.49**

EATON'S—Wool and Fancy Goods, Third Floor

CAMERA EQUIPMENT

8-MM. REEL AND CAN . . . To hold 200 ft. of film **2 for 1.49**

35-MM. "ANSCOCHROME" FILM . . . 20 exposures, daylight film. Roll **1.49**

EATON'S—Cameras, Main Floor

FLOOR COVERINGS

RUBBER STAIR TREADS . . . Cut type, with rib surface. Black, approx. 9"x27". **6 for 1.49**

SPONGE RUBBER UNDERPAD . . . Waffle type with fabric backing. 27" and 36" wide. Square yard **1.49**

COTTON MATS . . . 20"x35", fringed, for bedroom, bathroom, kitchen. Green, red, blue or matrix. Each **1.49**

EATON'S—Floor Coverings, Main Floor, Home Furnishings Building

DRAPERIES

MATCHSTICK BAMBOO DRAPES . . . Lady style in natural finish. Lapel headings. Each curtain 30"x36". Pair **1.49**

ROLLER BLINDS . . . Cloth type shade in green, white and cream. Size 37"x72". Complete with brackets and nails. Each **1.49**

36" COTTON PRINT . . . Modern floral design. Green, mauve/red, golden and turquoise. Yard **1.49**

36" DRAPERY FABRIC . . . Rayon and "Acetate" linens. Plain patterns in pink, champagne, turquoise green. Yard **1.49**

PLEATER KITS . . . Pre-punched pleater kits contain the kit of pleater tape and hooks. Package **1.49**

RAYON PANELS . . . Easy-care rayon curtain panels, size 48"x81". White or ivory. Each panel **1.49**

EATON'S—Draperies, Second Floor, Home Furnishings Building

FOODATERIA

JAMS AND MARMALADES . . . Quantities pure English Strawberry, Gooseberry, Apricot, Damson, Lemon Spread, coarse or thin cut Marmalade. 1-lb. jars, mix or match. **5 for 1.49**

KADANA TEA BAGS. 100's. Nabob. **200 for 1.49**

HAMS, Burns' ready cooked, 1½-lb. pear-shaped tin. Each **1.49**

EATON'S CHERRY FRUIT CAKE. 2 lbs., each **1.49**

1 SULTANA FRUIT CAKE
1 MADEIRA FRUIT CAKE
1 CHERRY FRUIT CAKE, all for **1.49**

FRENCH'S POTATO PRODUCTS. Mix or match. Instant Mashed, sauteed or frying. **5 for 1.49**

FINE PERAN BISCUITS . . . Digestive, Shortcake, Rice, Small Rich Tea, Ginger Crisp, Caramel Crunch, Golden Wheat. ANY **7 pkts for 1.49**

PURE STRAWBERRY JAM, 4-lb tin

PURE SEVILLE ORANGE MARMALADE, 4-lb tin. BOTH FOR **1.49**

PET POWDERED MILK. 3-lb. cartons **2 for 1.49**

1 tin STANDBY CRUSH HAWAIIAN PINEAPPLE, 20-oz.
1 tin STANDBY BARTLETT PEARS, 15-oz.
1 tin STANDBY SLICED HAWAIIAN PINEAPPLE, 20-oz.
1 tin STANDBY FANCY PEACHES, halves, 15-oz.
2 tins STANDBY FANCY FRUIT COCKTAIL, 15-oz. ALL FOR **1.49**

2 tins STANDBY GRAPEFRUIT JUICE, 48-oz.
2 tins STANDBY CALIFORNIA VALENCIA ORANGE JUICE, 20-oz.
2 tins STANDBY PINEAPPLE JUICE, 20-oz.
2 tins STANDBY TOMATO JUICE, 20-oz. ALL FOR **1.49**

4 tins CLARK'S TOMATO SOUP
4 tins CLARK'S VEGETABLE SOUP
2 tins CLARK'S CREAM OF MUSHROOM SOUP
1 tin CLARK'S CREAM OF CORN SOUP
1 tin CLARK'S CHICKEN NOODLE SOUP 19-oz. tins ALL FOR **1.49**

6 Cobs CORN
1 head LETTUCE
1 CUCUMBER
1 lbs. TOMATOES
6 LEMONS
2 CANTALOUPES
1 head CELERY
20 lbs. NEW POTATOES
5 lbs. ORANGES
24 lbs. BANANAS ALL FOR **1.49**

1 pkg. FISH STICKS, family size
2 lbs. PEAS, WILSON'S
6 BAKED POTATOES (IDAHO)
1 pkg. STRAWBERRIES, PIXIE Brand ALL FOR **1.49**

10 tins LEMONADE, Harvey, white or pink. **12 tins for 1.49**

½-Gal. Carton NORTHWESTERN CREAMERY SELECT ICE CREAM **2 cartons for 1.49**

MEATS

2 lbs. GROUND ROUND STEAK
1 lb. SAUSAGE MEAT ALL FOR **1.49**

2 lbs. PORK CHOPS
½ lb. DEVON BACK BACON ALL FOR **1.49**

HAYLEY'S STEAKS, Beef or Veal. **2 pkgs for 1.49**

2 pkts., 5-oz. each, COOKED HAM
2 pkts., 6-oz. each, BOLOGNA
1 pkt., 6-oz. CHICKEN LOAF ALL FOR **1.49**

EATON'S—Foodateria, Lower Main Floor

JEWELLERY, HANDBAGS

EXPANSION BRACELETS . . . With fit most men's and women's watches. In yellow and white metal. No charge for fitting. Each **1.49**

MEN'S NYLON WATCH BRACELETS . . . Durable and washable bracelets in assorted colours, stripes and plaids. **2 for 1.49**

CRYSTAL SALTS AND PEPPERS . . . With sterling silver band and mother-of-pearl tops. **2 sets 1.49**

WOMEN'S HANDBAGS . . . Plastic handbags in smart new Fall styles and colours. Each **1.49**

LEATHER BELPOLONS . . . Men's and women's styles in Morocco leather, with zipper or dome fastener. Each **1.49**

NEW FALL JEWELLERY . . . Wide assortment of necklets, earrings, bracelets in latest Fall shades and styles. **2 for 1.49**

EATON'S—Jewellery, Handbags, Main Floor

CHINAWARE

CUPS AND SAUCERS . . . English bone china by "Royal Grafton." **2 for 1.49**

CUPS AND SAUCERS . . . English bone china in solid colours with gold-coloured trim, by "Royal Standard." Each **1.49**

TEAPOTS . . . English semi-porcelain in several attractive designs. Six-cup size. Each **1.49**

BONE CHINA FLORALS . . . Dainty bouquets made from English bone china in pastel shades. Each **1.49**

LIBBY "SAFE-EDGE" GLASSES . . . In two sizes, generous 10-oz. and 3½-oz. juice glasses. **2 for 1.49**

GLASS SALAD BOWLS . . . with a crystal-like gleam. Complete with wooden salad servers. Set **1.49**

EATON'S—China, Main Floor, Home Furnishings Building

PAINTS and PICTURES

NYLON BRISTLE BRUSH . . . 3½" size. Lacquered handle. Each **1.49**

HI-QUALITY PAINT, ENAMEL AND VARNISH . . . A wide range of colours in latex, semi-gloss, enamel and varnish for interior and exterior use. Quart **1.49**

TURPENTINE . . . For all painting needs. Gallon **1.49**

SCENIC PICTURES . . . Including florals. Glass covered ivory coloured frames. Sizes approx. 12x15. Each **1.49**

MIRRORS . . . Round, oblong and square shapes, all with pie-crust edges. Assorted sizes. Each **1.49**

EATON'S—Paints and Mirrors, Second Floor, Home Furnishings Building

NOTIONS

PANT HANGERS . . . Wooden hangers with metal hooks. Two sizes. Wide hangers **4 for 1.49** Narrow hangers **6 for 1.49**

FLOOR AND CARPET PROTECTORS . . . Plastic coverings for chairs, tables, appliance legs, etc. **3 yards 1.49**

JUMBO GARMENT BAGS . . . Full size plastic bag with zipper closing. Each **1.49**

POLYETHYLENE SHELVING . . . Washable, fade and stain-resistant. 11½" wide, 9-ft. rolls, in yellow, white and turquoise. **2 rolls 1.49**

BUTTON CURLERS . . . Bobby pin-type curlers for soft natural curls. Six large rollers in package or eight small rollers to package. **2 pkts. 1.49**

BLOUSE HANGERS . . . Arms have plastic tips. Hold six blouses. **2 for 1.49**

SKIRT HANGERS . . . Metal folding racks with hanging space for six skirts. **2 for 1.49**

SHOE RACKS . . . Metal rack will hold nine pairs women's shoes or six pairs men's shoes. Each **1.49**

EATON'S—Notions, Main Floor

LIGHTING FIXTURES

KITCHEN FIXTURE . . . White glass with crystal lens for maximum light. Takes up to 150-watt bulb. White enamel holder. Each, less bulb **1.49**

PIN-UP LAMP AND SHADE . . . Choice of two modern designs with yellow metal back plates. Less bulb. Each **1.49**

UTILITY HOLDER . . . Can be used as trouble-lamp, sun-lamp or emergency light. Strong metal clamp and heavy duty extension cord. Each **1.49**

TV LAMP . . . Modern design, brass stand with walnut legs. Plastic bee-hive or bubble-type shades. Choose turquoise, rose, tangerine or white. Approx. 12" high. Each **1.49**

LIGHT BULBS . . . Package contains two 60-watt, four 40-watt and two 150-watt bulbs. ALL for **1.49**

STUDENT DESK LAMP . . . Flexible gooseneck style, with aluminum hood and weighted base. Black, less bulb **1.49**

EATON'S—Lamps, Main Floor, Home Furnishings Building

MEN'S WEAR

TEE-SHIRTS . . . Crew neck shirts with short sleeves. Assorted colours. Sizes small, medium, large. Reg. 1.00. **2 for 1.49**

BRIEFS AND JERSEYS . . . Briefs have elastic leg, double seat, panels in athletic style. Jerseys have small, medium, large. Reg. 1.00. **2 for 1.49**

SWEAT SHIRTS . . . Crew neckline, reinforced with nylon. Combed cotton with fleece lining. Assorted colours. Small, medium, large. Reg. 2.00. Each **1.49**

SPORT SHIRTS . . . Cotton flannel in assorted colours and checks. Small, medium, large. Reg. 2.00. Each **1.49**

BELTS AND SUSPENDERS . . . Top grain cowhide belts, sizes 30 to 42. Black, grey, brown. Suspenders are elastic rib, choice of colours. Reg. each 1.00. **2 for 1.49**

POLO SHIRTS . . . ¼ button front, of cotton knit in assorted colours, patterns. Short sleeves. Small, medium, large. Reg. 1.98. Each **1.49**

ZIPPER-NECK SWEAT SHIRTS . . . Cotton, fleece lined, assorted colours. Small, medium, large. Reg. 2.50. Each **1.49**

EATON'S—Men's Wear, Main Floor

MEN'S WORK CLOTHING

MEN'S WORK SOCKS . . . Heavy socks of 50% wool and 50% nylon blends. 3½-lb. weight **3 pairs 1.49**

MEN'S HEAVY FLANNELETTE WORK SHIRTS . . . Assorted patterns and plaid designs. S.M.L. Each **1.49**

EATON'S—Men's Work Clothing, Lower Main Floor

MILLINERY

FALL HATS . . . Velvet toques and pillboxes, half-hats and turbanettes, some feather-trimmed in new Fall shades. Each **1.49**

EATON'S—Millinery, Second Floor

STATIONERY

ENVELOPES . . . Handy No. 7 size white wove envelopes. Five hundred for **1.49**

PHOTOGRAPH ALBUMS . . . For your own use or gifts. Canadian albums in various designs. Each **1.49**

"GASTI-NOTES" . . . Colourful notes and matching envelopes, twelve to a box. **2 boxes 1.49**

PLAYING CARDS . . . Double deck playing cards, plastic finished, in variety of designs. Set **1.49**

PENCIL SHARPENER . . . Smartly designed for home or office use. Red or yellow. Each **1.49**

"WEBSTER" NEW SCHOOL AND OFFICE DICTIONARY . . . 900 pages of definitions, synonyms and antonyms, forms of address, statistics, etc. Each **1.49**

"JUMBO" KEYSTONE WRITING PADS . . . 200 sheets of linen finish paper per pad. **3 for 1.49**

SCRAP BOOKS . . . Keep a record of events important to you. Canadian made. Maroon or black. Each **1.49**

EATON'S—Stationery, Main Floor

RECORDS

LONG PLAY RECORDS . . . 33⅓ RPM, a wide variety of titles. Each **1.49**

ELECTROSTAT RECORD CLEANING KIT . . . Inoffensive cloth cleaning fluid and needle brush. Kit each **1.49**

FLUTOPHONES . . . Musical fun for the whole family. **2 for 1.49**

EATON'S—Records, Main Floor, Home Furnishings Building

Appliance Accessories

FLOOR POLISHER ACCESSORIES for all types of 3-brush polishers. Complete set includes 1 pair each of lambswool pads, steel wool pads, sponge waxing pads. Set **1.49**

EATON'S—Major Appliances, Main Floor, Home Furnishings Building

LINGERIE

"ARNEL" SLIPS . . . With lace and net trim. In sizes 32 to 40, in white or beige. Each **1.49**

CELANESE TRICOT SLEEPWEAR . . . Full length gowns, shortie shift gowns, Baby-dolls or Capri pyjamas. Lace and net trim. Long Cotton M.L. and O.S. Pyjamas and shortie gowns, S.M.L. Each **1.49**

PETTICOAT AND BRIEF SET . . . Rayon and acetate. Sizes S.M.L. in white and assorted lingerie colours. Set **1.49**

BRIEFS . . . Elastic or band leg styles in rayon tricot. Tailored or fancy styles. M. and L. **4 for 1.49**

BANDEAU BRAS . . . In embroidered cotton with contour cups. Sizes 30-36a and 32-38b. **2 for 1.49**

OVERSIZE PULL-ON GIRDLES . . . In white rayon elastic. Sizes 36 to 46. Each **1.49**

EATON'S—Lingerie, Second Floor

TOYS

JETLINER RADIO . . . new! Similar to "rocket" radios now in jetliner design. Bluegrass with stand. Each **1.49**

CHEVROLLE TOY CAR . . . Station-type car with siren. Sturdy metal construction, about 12" long. Sporty boarding model. Each **1.49**

ROLY-POLY MUSICAL BEAR . . . Heavy plastic bear about 12" high. Plays a delightful tune whenever it is moved. Red only. Each **1.49**

X-9 ATOMIC MACHINE GUN . . . Battery operated atomic ray gun. Sturdy metal construction. About 19" in overall length. Each **1.49**

EATON'S—Toys, Lower Main Floor

CANDIES

BENSON'S TOFFEES . . . In a variety of flavours. Reg. 49c **3 lbs. 1.49**

BOWNTREES' SMARTIES . . . vanity-sealed chocolate. A favourite for bridge or children's parties. Reg. 69c **3 lbs. 1.49**

MACINTOSH QUALITY STREET . . . A delicious mixture of chocolates and toffees. Reg. 99c **2 lbs. 1.49**

EATON'S—Candies, Main Floor

GARDEN SHOP

GREEN GENIE . . . 1 jar feeds 2,000 square feet of lawn. Quick, safe, easy to use. Reg. 1.98 **2 jars for 1.49**

FISH FERTILIZER . . . For rich garden soil. 20-oz. bottle, reg. 1.98 **2 bottles for 1.49**

DRAGON SPRAY GUN . . . for lawn, garden, tree and shrub spraying. Plastic jars are unbreakable. Each **1.49**

EATON'S—Garden Shop, Broad Street

Store Hours Monday, 9 to 5.30
Every Item First Quality

Every Item First Quality
Store Hours Monday, 9 to 5.30

Store Hours Monday, 9 to 5.30
Every Item First Quality

THE T. EATON Co CANADA LIMITED

The Daily Colonist.
(ESTABLISHED 1858)

SECOND NEWS SECTION — VICTORIA, BRITISH COLUMBIA, TUESDAY, AUGUST 15, 1961 — PAGE THIRTEEN

Breaking the ice, Daily Colonist reporter Ted Pulford, centre, passes around a few Canadian cigarets to visiting members of the Red Army Chorus in Victoria yesterday. He receives Russian cigarets in exchange.

★ ★ ★

Russian Singers — Holiday Mood

Nobody Drank Vodka!

★ ★ ★

Canadians Sound Only Sour Note

By TED PULFORD

The Red Army Chorus descended on Vancouver Island yesterday and—despite efforts of their official Canadian interpreters to prevent it—chattered gleefully with people they met, shot off hundreds of feet of film and generally conducted themselves like any group of high spirited young men on a holiday away from home.

The only sour note in an otherwise harmonious afternoon was sounded by Canadians rather than Russians. Interpreters travelling with the group seemed determined to "protect" the Russians from reporters.

Requests through proper channels for interviews were turned down flat. It was only by finding a few of the Russians who could speak English that I was able to get some idea of how they felt about Canada so far.

As they strolled through the Butchart Gardens, the group was delighted with what it saw—but some of them were amazed at how empty the gardens were.

"We have parks and gardens in Russia," said one, "but a place like this would be crowded all day long."

When he learned that an admission fee was charged, the Russian laughed. "No wonder there aren't so many here. In Russia this would be free to everyone!"

The official literature which preceded their arrival indicated only two or three of the party could speak English, but it was evident many more had a better than nodding acquaintance with the language.

When I asked the group if anyone wanted a Canadian cigaret, half a dozen eager fists holding Russian smokes appeared under my nose.

During this ubiquitous gesture of friendship among men, the barriers came down and my Russian companions lit up.

Some found the Canadian cigarets too mild. "Like grass," laughed one, "you try this."

He handed me a long tube with less than an inch of tobacco stuffed in one end. It made me dizzy.

WIDE VARIETY

A wide variety of brands is available to the Russian smokers. One of the cigarets I got—believe it or not—had a long cellulose filter tip.

One of the group, whom I met for the second time as he entered the Empress Hotel, was impressed by the huge building. "Very fine," he said, "very beautiful."

Good Russians though they probably are, those of the troupe who headed for the Empress bar left their commoners' tastes at the door.

Nobody drank vodka.

CHAMPAGNE COCKTAILS

They ordered rounds of champagne cocktails instead.

Like entertainers everywhere in the world, members of the Red Army Chorus love a good audience and members of their troupe are still talking about the no-holds-barred ovation which rocked Vancouver for their performance.

"They say," said one unofficial interpreter, "that Canadians must be a happy people. We knew that they were happy with our songs and that makes us want to give our best."

FIRST QUESTION

The first question they sought an answer for when they arrived in Victoria was "how big an audience will we have tonight?"

They were amazed and pleased that they would be singing to another sold-out house.

"Perhaps," one remarked, "you do not have many good songs to hear?"

POLITE, DIRECT

Answers to most questions were polite but very direct. Here are a few of them:

On Canadian food—"For Canadians it is better than for us, I think."

On the ferry boat ride to Victoria—"That was something to see over again."

On the Red Army Chorus—"A wonderful opportunity when you like to sing."

On their own status—"Most of us are not soldiers in the active army but all of us have served."

Scores of curious people who packed the Empress Hotel lobby for a glimpse of the Russians did not recognize them when they actually arrived.

DASHED UP

One of the watching women dashed up to a man mingling with the party, tapped him on the shoulder and welcomed him in a loud voice.

"You speak English? You have good time?" she said.

"Madam," came the icy reply, "I work for the hotel."

Hard-Worked Fire Crews Tackle Three Arson Bids

Forest fire-fighters of the parched Langford district took small comfort yesterday from a "more sun" weather prediction—especially on the basis of a 20-minute, three-fire outbreak early Sunday in which they suspect arson.

Altogether, there were six new fires in the Langford fire district during the weekend.

OUTBREAK PROBED

Victoria, meanwhile, had a comparative holiday, with no "suspicious" fires since three late Saturday which they think were deliberately set.

City detectives are investigating the triple outbreak, all in the Cecelia-Napier district. Apparent setting of the fires, they said, was "amateurish."

The three suspect Langford fires broke out at about 10-minute intervals between 12.30 and 1 a.m. Sunday.

HALF-ACRE BURNED

One was on Millstream Road, in an area where there have been several brush fires. This one, which "would have been had if not checked when it was," was extinguished by Langford volunteer firemen and a suppression crew after burning about a half-acre.

The others, in View Royal and on Lagoon Road in Colwood, were put down by volunteer firemen of those areas with members of the Ranger staff.

Thetis Lake Park had another outbreak Sunday afternoon, with a spot-blaze beside the access road attributed to a careless smoker.

Forestry officials yesterday said the danger continues extreme in the Vancouver fire district, which includes Vancouver Island.

Langford district, for instance, has had no measurable rain since July 6, and is tinder-dry.

Of the 20 new fires reported Saturday and Sunday in the Vancouver district, 17 were on the Island and six in Langford.

All-Star Show Set for Friday

An all-star variety show will be put on in Memorial Arena at 8 p.m. Friday to raise money for the Mayor's Save Colwood Fund.

Headliners on the bill are Ernie Prentice and Betty Phillips, stars of the popular Lolly-Too-Dum television show and Vancouver's Theatre Under the Stars. A strong lineup of local artists will also appear.

Profits will go towards $5,000 needed to keep the 100-year-old B.C. Agricultural Association alive while it marshals financial support for construction of an exhibition ground and recreation centre at Colwood Corners.

With no operating funds, the association now faces a $1,000 debt for rent due in June on 140-acre fairground property leased for 50-year term from the federal government.

One of the highlights of the evening will be a night club production running 45 minutes. It includes acts that have appeared in clubs at Las Vegas and Phoenix, Arizona. Keynote of the production is a high-kicking chorus line, professional routines and lavish costumes.

A local singing group, Betts and Her Buddies, will share the limelight with a trio of teen-age boys from Vancouver who are reported to have a similar style to the famous Kingston Trio.

Final arrangements are now being made to get a 14-piece orchestra recruited among Victoria's musicians.

Any Orange Spots On Your Pear Tree?

If you own a pear tree, look at it to see if there are any little yellow or bright orange spots on the leaves.

And if you see spots, telephone the legislative buildings at EV 2-4111 and ask for the department of agriculture on local 2071.

You will be doing your fellow Canadians a big favor.

TRELLIS RUST

These little orange things are trellis rust, which will impede the growth of trees and which has caused the United States government to place a virtual embargo on pear tree stock from anywhere in Canada.

Trellis rust has been found in Oak Bay near Victoria Golf Club and in a one-block area on Cloverdale but officials yesterday appealed for everyone on Vancouver Island to take a close look at their pear trees.

"We want to protect the pear trees in B.C. and to persuade the U.S. to rescind their two-year post-entry embargo on Canada's pear and juniper nursery stock," said W. R. Foster, provincial plant pathologist.

Objector Hires Lawyer

Oak Bay Row Erupts Over Deleted Names

By JACK FRY

Cadboro Bay Road local improvement plan erupted like a volcano yesterday, with one property owner claiming there would have been enough opposition to kill the bylaw if Oak Bay municipal officials hadn't stricken some names from a petition.

Words of H. W. Pawson, 2675 Cadboro Bay Road, fell like hot cinders at the municipal hall where officials spent part of the afternoon checking legal points and statistics to back up their denial.

ONLY ONE SIGNED

Mr. Pawson, who helped circulate a petition opposing the municipally-initiated $297,830 local improvement bylaw, said, "I have been told that 70 per cent of the property owners, in number, are against the local improvement."

He said names were stricken from the petition where the property is jointly owned by husband and wife but only one signed.

"Had these been included the over-all result would have been very different as far as numbers were concerned," said Mr. Pawson.

'NOT EQUITABLE'

He also charged that the total assessment valuation of Uplands Golf Club, whose owners are in favor of the local improvement, was included although only part of the frontage on Cadboro Bay Road will be taxed for the local improvement.

"It does not appear to be equitable that the valuation of any property on which taxes are not paid should be included in the over-all valuation," said Mr. Pawson.

LAWYER HIRED

He said he has hired a lawyer, will "fight to the last ditch and if I have to go to law I'll do it."

He also said:

"Almost without exception, the property owners are solidly in favor of something being done to improve the condition of Cadboro Bay Road.

"But not to the extent of turning a residential section of the city into a treeless, barren speedway to serve the purpose of a few who live in a secluded section of the city to which the general public have been and are denied admission."

MAJORITY NEEDED

To kill the plan, which calls for rebuilding 1¼ miles of Cadboro Bay Road between Dalhousie and the Saanich border into a secondary highway 40 feet wide with curbs, gutters and sidewalks, would have required opposition by a majority of the property owners representing at least one-half the value of the total land assessment.

Municipal officials said yesterday that of 116 owners and a total assessment of $272,300, only 53 owners representing $85,070 in land value were opposed to the scheme.

STILL ONE SHORT

Oak Bay municipal clerk E. H. Hart said he scratched five property owners from the petition because signatures were not properly signed.

Had these five been left on the petition, there would have been 58 property owners—still one property owner short of the 59 which would have constituted a majority, said Mr. Hart.

The municipal clerk said he left on the petition names of six property owners which apparently had been signed by only the husband or wife though the land is in both their names.

MIGHT BE WHITTLED

If it comes to a showdown, these six also might be whittled from the list unless they are willing to sign sworn affidavits that each had actually written his own name on the petition, said Mr. Hart.

APPROVAL SOUGHT

Oak Bay Reeve Murdoch has already explained that the project will not go ahead without the provincial highways department approval for reconstruction of the road into a secondary highway.

If it is not approved by the highways department, it will go back to the property owners for their approval of a revised cost, which would be higher.

Dandelion Discovery Delights

A common dandelion was the most interesting plant specimen found by provincial botanist Dr. Adam Szczawinski during a month-long field trip through northern B.C. and the Yukon.

It's the same kind of dandelion which grows in home lawns and plagues gardeners. But this one was four feet tall.

The flower was three inches across and the leaves were a foot long.

Dr. Szczawinski found a field of the giant dandelions near the south end of Dease Lake, near Jasper. He credited the fertile alluvial soil with boosting the size.

A rare find was the Adder's Mouth orchid which was discovered near the Liard River hot springs, a popular government camping spot along the Alaska Highway.

HENNING JANSEN

★ ★ ★

Seen in Passing

Gas fitter Henning Jansen carrying a tank of propane gas. He lives at 1244 McKenzie with his wife, Rose, and two children, Wendy, 5, and Alan, 2. His hobbies are camping, gardening and home movies . . . Bill Webb hanging up more sketches on the walls of his restaurant . . . W. A. (Bill) Scott, who won an oratorical contest with a speech about tea and crumpets, getting turned down when he invited members of the Red Army Chorus to join him in tea and crumpets at the Empress Hotel.

★ ★ ★

Petition Cuts Charged

Record Year

35,000 City Children Attended Playgrounds

Attendance at city park playgrounds this year reached a record total of close to 35,000, a spokesman said here yesterday.

Gordon Hartley, who headed the seven-week summer program since 1946, said the two largest parks, Central and Beacon Hill, each averaged some 400 youngsters daily.

HIGHLY SUCCESSFUL

He said the program just ended was "highly successful."

Outstanding feature of the session was the number of older teen-agers who frequented parks throughout the city. The director said "this teen-age element is apparently here to stay and in the future our program will continually change to meet their special needs, while taking care of the majority of children who are under 12."

ONE CHANGE

One change brought about by the influx of teen-agers is strenghtening of the male supervisory staff in parks playgrounds.

"Without any reflection on the distaff side," said Mr. Hartley, "we have found that with men in charge the teen-age groups tend to show more respect. So as basic policy, we intend to have a man in charge with young lady assistants to care for the smaller youngsters."

NO REAL TROUBLE

He said there had been "no real trouble" with teen-agers frequenting the playgrounds during the session just ended.

"The majority of older teen-agers were very co-operative," the director said.

"But many were lethargic. Some played a bit of softball, some tried their hand at volleyball. They showed little interest in handicrafts. In general, though, they were reasonably well mannered and helped put out and take in equipment."

OLDER GROUP

In an effort to interest more of the older group, handicrafts such as ceramics and photography would be introduced on a larger scale.

Among younger children story-telling and drama, introduced this year, proved an unexpected hit and will be expanded next summer.

65 YOUNGSTERS

Tennis instruction by Mr. Hartley and three assistants, Rick Fraser, Kevin Hull and Jack Spratt, drew 65 youngsters who later participated in a tournament.

Swimming instruction by Crystal Garden Lifeguard Stan Powell with the help of six assistants had an enrollment of 135 girls and 125 boys.

Last-Minute Rush

Invitations to City Homes Await 120 British Sailors

Hosts are now available for at least 120 visiting British sailors this weekend.

A spokesman for the Chamber of Commerce, which organized the hospitality appeal, said volunteers were slow to coming forward at the start, but speeded up in the last few days.

He added, however, that there are likely to still be some visiting sailors who would appreciate a meal in a Canadian home or a picnic at one of the Island's beauty spots.

Offers to play host to Britons aboard the anti-submarine frigate HMS Londonderry next Saturday or Sunday will be accepted at the chamber office up to 5 p.m. today.

The early cutoff date is to allow the RCN to make final arrangements for the visitors to meet their hosts here.

With the main problem of hospitality pretty well attended to, chamber officials have turned their attentions to another need. When a warship is at sea the men who serve in her are virtually cut off from the world around them and nothing is more appreciated than piles of "big glossy magazines" of all kinds, officials said.

The chamber, therefore, has agreed to take delivery of gift magazines at its office on Wharf Street and undertakes to distribute them to the men of the Londonderry.

Londonderry arrives here Friday.

City Starts Search For Polling Place

Victoria has lost its civic polling station.

Victoria Ballroom, which has been used for many years, has been occupied by a discount furniture and appliance store.

City Clerk M. F. Hunter, who is the city's returning officer, has started a search for a new polling place.

'Servants' Group Won't Touch BCE

Indications are that the 15,000-member B.C. Government Employees Association will not try to sign-up employees of the B.C. Electric crown corporation.

"My personal opinion is that we have enough trouble right now without taking on any more," an official of the civil servant's group said last night.

"I don't think our organization would be interested in signing them up. They are already organized and their organizations have rendered them excellent service.

"The fact that they are now employees of the government does not mean that that relationship will be destroyed."

The BCGEA is gathering facts and figures in an attempt to persuade the government to bring wage levels within the civil service up to parity with those paid by private industry.

Be Careful Of Blind Drivers Told

A warning reminder to Victoria drivers to give thought to the city's blind pedestrians was sounded yesterday by Chief Const. John Blackstock.

Too many drivers, he said, are parking in driveways but with the car extending partially across the sidewalk; or parking right across driveways; or within three feet of them.

Blind pedestrians, the chief said, are entitled to expect a clear sidewalk, yet a number have been badly shaken by stumbling over improperly parked cars.

Meat patties encircled with crisp strips of bacon can be a dinner delight.

* * * * * *

Lemon Adds Tang to Beef

Meat patties encircled with crisp strips of bacon can be a gourmet's dinner delight. They're delicately flavored with tangy lemon juice and attractively speared with individual toothpicks. As a main dish for dinner or luncheon, they'll surely make a hit.

LEMON MEAT PATTIES

One lb. beef, chuck or round, ground, 1 cup soft bread crumbs, 2½ tbsp. catsup, 1 egg slightly beaten, ¾ teaspoon salt, ¼ cup generously grated cheddar cheese, 2½ tbsps. chopped green pepper, 1 tablsp. chopped onion, ½ cup lemon juice, 8 strips lean bacon.

Adjust broiler 3½ inches below source of heat; start heating 10 minutes before broiling.

Measure ingredients in order listed into mixing bowl, except lemon juice and bacon. Mix thoroughly but lightly with a fork. Let stand five to 10 minutes to stiffen. Add lemon juice and divide into eight portions and shape into patties.

Wrap a strip of bacon around each and fasten with a toothpick.

Rub hot broiler quickly with a piece of paper toweling dipped in shortening.

Place patties on broiler. Broil five minutes on each side or until bacon is done and meat is cooked through. Makes four servings.

Garnish serving platter with celery stalks or parsley.

Your Problems

By Ann Landers

Dear Ann Landers: I need help. I met a lovely girl at work and we went out to lunch together a few times. After about a week I decided she was something special and I asked her for a dinner date for Friday. And then this terrible thing happened.

She told me she was sorry but she had to go straight home after work because her mother wasn't feeling well. I happened to be about 20 feet behind her when she left on Friday—but she didn't know it. I saw her get into a nice looking car, and the man at the wheel was old enough to be her father.

On Monday I told her off. She said, "Well, if that's what you think of me I'm glad to know it. That man happens to be my father."

Now what do I do? — BIG MOUTH

Dear Big Mouth: Get on your knees. Boy, and good luck.

* * *

Dear Ann Landers: We've been married 10 years and have four children. The first year of our marriage we lived in my hometown and I was very happy there. My husband didn't care for it.

We have moved ten times in the last nine years and I've never set down roots at any place. My husband has been out of work a lot because of the moves. At the moment he is working, but I dislike this town and the cost of living here is the highest in the country.

I know he could get a job in my hometown and it would be permanent. My children are in favor of it, too, because all their relatives live there.

My husband reads your column every day and says "That girl has a square head on her shoulders." Maybe if YOU said something, he would listen.—DAUNTED DOT

Dear Dot: Personally, I wouldn't pay any attention to anyone with a square head, but if you think he may I'll do my best.

Since you've moved 10 times for HIM, ask him if he'll move once more—for you and the children. Explain that you want a one-year trial in the hometown, and if he doesn't like it, you'll move to the city of his choice. Then, do everything in your power to make him like it.

* * *

Dear Ann: Bertha and I are both 21. We've been engaged seven months and planned to marry in March. But because of something the doctor told her yesterday we are getting married next week.

We've both been working and saving our money to buy a little house. The house we want to buy won't be finished for five months. Bertha's folks and mine have both invited us to live with them till the house is ready. We can't decide which set of parents to move in with. Can you help us?—SID.

Dear Sid: Since no one has a strong preference I'd favor the wife's parents. Two women in one kitchen is crowded at best, but it usually works better if the second woman is the daughter rather than the daughter-in-law.

* * *

Confidential to Concerned On-Lookers: Why don't you concern yourselves with something more constructive and look somewhere else? How does the marital status of these neighbors affect you?

* * *

Confidential to Asking: This is a medical procedure and should not be performed in a beauty parlor or a barber shop.

To Wed On Saturday

Announced this week is the forthcoming wedding of Miss Barbara Muriel Scott, eldest daughter of Mr. and Mrs. A. O. Scott of Vancouver, to Rev. Walter F. McLean, son of the Rev. Dr. and Mrs. J. L. W. McLean of Victoria. The wedding will take place in Kerrisdale Presbyterian Church, Vancouver, on Saturday, August 19, at 2.30 p.m. The groom-elect's father will officiate. Attendants will be Miss Sandra Scott, the bride's sister; Miss Pamela McLean and Miss Betty Wellburn of Vancouver. Best man will be Mr. Hamish Simpson, and ushers, Mr. Blair McLean, Mr. David McLean and Mr. David Price, all of Victoria. Miss Scott is a 1960 graduate of University of British Columbia, where she won the Max Cameron Award for highest marks in the Faculty of Education. Rev. McLean is a graduate of UBC and of Knox College, University of Toronto, where he was president of the Student Administrative Council. He has just completed a year's post-graduate study at Edinburgh University.—(Miss Scott's photo by Campbell of Vancouver; Rev. McLean's by Gibson's Studio.)

Marc Bohan Teaches Charm

By NORA W. MARTIN

PARIS — Under the sign "Charm" the house of Christian Dior is the latest "fashion school" in Paris, with Marc Bohan as qualified and experienced "teacher".

Here is lesson number one in "Charm" . . . a la Dior.

To look feminine, alluring and pretty, fall back on the old "natural" stand-bys: a slim waist with just the right curves above and below and a pair of shapely legs to stand on.

In his "Charm School" "teacher" Dior suggests tightly fitted bodices, firmly belted waists and flared skirts, reviving the "sweater-girl" look which used to be so effective.

To show your legs plus a bit of the knee-caps under cone-shaped or fully gored skirts is also an important doctrine in Dior's high-fashion "collage."

To look young—and charming—give up the loose suite and take to snugly fitted jackets with just a bit of a peplum showing under the belt circling the waist.

You also are to wear hoods, "teacher" Dior says. Hoods make women look like little girls or pixies.

Mr. and Mrs. A. E. Smith, 2453 Eastdowne Road, wish to announce the engagement of their only daughter, Lorraine Mary, to Philip Joseph Kohnen, son of Mr. and Mrs. Philip Patrick Kohnen of Winnipeg, Man. The wedding will take place at Glad Tidings Tabernacle, Friday, September 1, at 7.30 p.m.

Pitzer Family Reunion Party

Last evening another member of the Saanich pioneer family, the Pitzers, arrived by plane to take part in the family reunion party. The nine members of the family gathered at a party at the home of Mr. and Mrs. W. Davies, 621 Baker Street, last evening, when hostess was Mrs. Davies, daughter of Mr. R. H. Pitzer of Victoria.

Reunited for the first time in many years were Mrs. J. W. Armstrong, Mrs. C. B. Moss and Mr. R. H. Pitzer, all of Victoria; Mr. W. F. Pitzer of Pasadena, Calif.; Mr. G. R. Pitzer of Stockton, Calif.; Mr. M. P. Pitzer, Mr. J. E. Pitzer and Mrs. J. Matthews, all of Seattle, Wash., and Mr. E. V. Pitzer of Yakima, Wash.

All of the members of the family were born and educated in Victoria, and lived at the family's home near Butchart's Gardens on Benvenuto Road.

FOR RADIANCE

To make your skin glow with added radiance for the new rich fashion colors ahead—curry-golds, greens and Flemish primitive reds and blues—arm yourself with a good complexion sponge, and start massaging.

BURNS & SCALDS

heal quickly with Zam-Buk

Treats cuts and broken quickly and safely . . . Relieves insect bites, wounds, minor burns and scalds swiftly . . . Whatever the trouble, you can rely on Zam-Buk to help you. It is an all-purpose herbal remedy—soothing, healing, antiseptic. Invaluable, too, for aching feet. Get Zam-Buk NOW and keep it handy.

Zam-Buk

Clearance!

SUMMER MILLINERY

Spring and summer hats, all styles . . . black, brown, navy, beige, white, coffee, yellow, gold, pink, red, Dior blue, sapphire blue, light and dark green.

Sale Priced to Clear..... $1.99

HANDBAG CLEARANCE

White, beige, black, brown, navy, coffee, red, lilac..... $3.99 and $5.99

Summer Jewellery—½ Price

"Your Credit Is Its Myth at Miss Frith"

1619 Douglas St. EV 3-6912

Miss Frith MILLINERY—ACCESSORIES

Round of Pre-Wedding Parties

Miss Gloria June Beecroft, whose marriage takes place this Saturday has been widely honored at several parties.

Mrs. H. Mayhew entertained at a shower at her home on Regina Avenue. A clothes basket decorated in pink and white held gifts.

Corsages of red roses and fern were presented to the bride-elect, her mother, Mrs. H. Beecroft and Mrs. D. De Jong, the groom-elect's mother.

Guests were Mrs. G. Beecroft, Mrs. A. Beecroft, Mrs. D. McDowell, Mrs. B. Earl, Mrs. F. Beecroft, Mrs. N. Mayhew, Mrs. R. Mayhew, Mrs. R. Beecroft, Mrs. P. Mace, Mrs. A. Earl, Mrs. J. Scrimbitt and the Misses Fay Lundblad, Freeda Stewart, Lynda Beecroft, Pam Elliott, Lys Burton and Masters Gary and Reddy Mayhew.

Another party was given for the bride-elect by Mrs. P. Mace and Mrs. R. Mayhew at the home of the latter on Holly Street.

Invited were Mrs. R. Day, Mrs. J. Lindsay, Mrs. J. Wheeler, Mrs. F. Heywood, Mrs. F. Dorland, Mrs. H. Mace, Mrs. H. MacDonald, Mrs. W. Beecroft, Mrs. R. Haris, Mrs. D. Mayhew, Mrs. C. Mayhew, Mrs. J. Armstrong, Mrs. R. Hazel, Mrs. W. Noble, Mrs. T. Cooper, Mrs. W. McArthur, and the Misses Rose Cardin, Thelma Noble, Donna Campbell, Fay Lundblad, Martha Claybourne, Frieda Stewart, Arlene Dorland, Heather Brotherson, Lynda Beecroft, Fay Fletcher and June Kelly.

Another bride, Mrs. Blane Hill, the former Sherron Dunagan was honored at a shower prior to her marriage.

Mrs. Earl Antonson was hostess.

Invited were Mrs. C. Lovelace, Mrs. L. Eckardt, Mrs. R. Ramaker, Mrs. C. Eckardt, Mrs. W. Kuhnert, Mrs. E. Hill, Mrs. A. Millard, Mrs. R. Dent, Mrs. J. Wilson, Mrs O. Walker, Mrs. B. McLennan, Mrs. O. Eckardt, Mrs. J. Dunagan and the Misses Jean Hemsworth and Leona Hill.

A corsage of pink roses was presented to Miss Marie Franklin at a shower given by Mrs. Gilbert Holt at her home on Fernwood Road. Co-hostess was Mrs. L. Melander.

Mrs. John Franklin, bride-elect's grandmother, received a corsage of red roses.

Guests were Mrs. A. Edmonds, Mrs. J. Bednar, Mrs. Brooks, Mrs. E. Darley, Mrs. W. Craig, Mrs H. Milner, Mrs. M. Craig, Mrs. E. Hartley, Mrs. Aspenwall, Mrs. W. Cluff and Miss Lyns Craig.

Itch..Itch . . . I Was Nearly Crazy

Very first use of soothing, cooling Scott's D. D. D. Prescription positively relieves itch and itch—caused by eczema, rashes, poison ivy, insects, chafing—other itch troubles. Greaseless, stainless. 30c trial bottle must satisfy or money back. Don't suffer. Ask your druggist for D. D. D. PRESCRIPTION

GO THE BIG-SHIP WAY TO THE MAINLAND

Tell your visitor friends to see more of beautiful Vancouver Island by driving the scenic Malahat highway north to Nanaimo. Princess liners leave directly from downtown Nanaimo and sail across the Strait of Georgia, right into world renowned Vancouver harbour—a never-to-be forgotten sight, by day or night.

The evening cruise through island studded Puget Sound to Seattle is delightful — leaves downtown Victoria every day at 5:00 p.m.

AN UNBEATABLE BLEND OF TRAVEL VALUE AND TRIP ENJOYMENT. Downtown-to-Downtown departures and arrivals mean you save unnecessary bridge and tunnel charges. You actually spend less, see more on Canadian Pacific Ferries to the Mainland. Dining room or coffee shop service offer delicious meals or tasty snacks at moderate prices.

FREE ADVANCE CAR RESERVATION SERVICE — AN OPTIONAL CONVENIENCE, SAVES INVITATING WAITING IN LINE...

EXCLUSIVE ON Canadian Pacific

FOR ADVANCE CAR RESERVATIONS PHONE EV 5-7771

SCHEDULE to Vancouver: Leave Nanaimo (daily) — 1:00 a.m., 6:00 a.m., 8:00 a.m., 10:00 a.m., 12:00 noon, 2:30 p.m., 4:00 p.m., 6:00 p.m., 9:00 p.m.

PERSONAL MENTION

Accompanying HMS Londonderry on its B.C. visit will be Commodore J. E. L. Martin, DSC, senior Royal Navy officer of the West Indies Station. On Friday afternoon he will pay an official call on the Lieutenant-Governor at Government House.

That afternoon His Honor and Mrs. Pearkes will travel to Vancouver where the following day His Honor will take the Salute of the Armed Forces in the Pacific National Exhibition Parade, and in the afternoon, open the Pacific National Exhibition. Commander J. Roberts, aide-de-camp, will be in attendance.

* * *

Back from Overseas

Miss Mary E. Stevens, 539 Lampson Street and Miss Diane E. Warner, 3200 Exeter Road, arrived in Montreal last weekend from a trip through Europe. They sailed across the Atlantic aboard the Greek Line Arkadia.

* * *

Out-of-Town Guests

Out-of-town guests at the Hill-Dunagan wedding at Garden City United Church on Saturday evening included Mrs. Nadine Bigurdon, Portland, Ore., Mr. and Mrs. F. Hill, Mr. and Mrs. Roy Fields, Mr. and Mrs. R. H. Patterson and Mr. and Mrs. Ron Fields, Courtenay; Mr. Leandre L'Heureux, Edmonton, and Mrs. Joan Murray, Richmond.

* * *

Wedding at Sidney

The engagement is announced of Shirley Irene Corbett, eldest daughter of Mrs. Reginald Hartshorne, 855 Clayton Road and the late C. J. Corbett, to Mr. George William Hartshorne, second son of Mrs. Margaret Hartshorne, Laurel Road, and Mr. Reginald Hartshorne, 855 Clayton Road. Wedding will take place on Friday, Aug. 25, at 7.30 p.m. in Bethel Baptist Church, Sidney. Rev. W. P. Morton will officiate.

* * *

Surprise Shower

Miss Verna Quon was recently honored at a surprise shower given by Miss Rosie Dong and Miss Elayne Chu. On arrival, the bride-elect was presented with a corsage of pink roses. Corsages of roses were also received by the bride-elect's mother, Mrs. Quon and the groom-elect's mother, Mrs. Leung. Guests were Mrs. Quinton Mar, Mrs. Pete Mar, Mrs. Fred Yipp, Mrs. Hank Mark and the Misses Erecka Joe, Nancy Lou-Poy, Lydia Quon, Liz Sing, Pat Goodspeed, Frances Lee, Kathy Mar and Vivian Chan of New York.

Celebrate 25th Anniversary

On Saturday evening Mr. and Mrs. Joseph W. Slater were guests of honor at a surprise party on the occasion of their 25th wedding anniversary. One hundred guests attended the affair which was arranged by Mrs. Dorothy Lavender and her mother, Mrs. Elsie Wakeman. Mr. and Mrs. J. W. Slater were married in Victoria and have spent their married life on Vancouver Island. They have a son, Mr. Arthur Slater, and a daughter, Mrs. Gerald Lavender. Their home is at 2852 Admirals Road.

Victorian Wed in East Honeymoons in Victoria

En route to Victoria, stopping at Winnipeg and Edmonton are recent newlyweds, Mr. and Mrs. William Andrew Holland. Couple were married in St. Lawrence Church, Fairview, Halifax, N.S.

The bride, the former Miss Joan Bernice Burns, is daughter of Mr. and Mrs. M. Pierce Burns of Fairview, Halifax County, N.S., and her groom is the son of Lieut. Cedric M. Holland and Mrs. Holland of Victoria. Father Robert Lauder conducted the double-ring service.

Red carnations and white chrysanthemums decorated the church for the morning mass. Pews were marked with red roses and white satin bows.

Wearing a floor-length gown of imported Chantilly lace and net, the bride entered the church on her father's arm. The lace bodice was enhanced by a basque waistline and bateau neckline. Shirt sleeves were augmented by matching sleevelets over the forearm. A tiered pearl crown held her fingertip veil. She carried a bouquet of red roses.

The bride's twin sister, Miss Carol Burns, as maid of honor, and bridesmaids Miss Patricia Brownrigg and Miss Donna Fraser wore short-length gowns in mauve silk organza. Mohair and seed pearl headdresses held their circular shoulder-length veils and they carried lace-covered prayer books topped with clusters of yellow roses. Junior bridesmaid Carmie Murphy wore a silk organza dress in yellow. She carried a prayer book topped with red roses. A nylon frock and yellow bonnet were worn by Marilyn Adams, flower girl.

Mr. Alex MacDonald, Quebec, was best man and ushers were Mr. Kirk Adams and Mr. Phillip Burns of Nova Scotia and Mr. Wayne Albertson, Calgary.

A reception was held at the Lord Nelson Hotel, Halifax.

Leaving on honeymoon the new Mrs. Holland wore a mauve dress topped with matching duster coat. Her accessories were en tone and she had a corsage of carnations. Couple will make their home in Lauzon, Que.

MONTREAL TRUST COMPANY
1111 GOVERNMENT STREET

PROPERTY FOR SALE
2561 BERMUDA PLACE

OPEN HOUSE

MONDAY and TUESDAY
August 14th and 15th
7 p.m. to 9 p.m.

A wonderful view of sea and Mount Baker. Attractive six room bungalow, only four years old. Large living room with granite fireplace, and sliding glass doors opening on to sundeck. Nice dining room. Oak floors throughout. Spacious Youngstown kitchen. Also plumbed for washer. Three bright bedrooms. Four-piece bathroom. Full basement. Rec. room. O-O-M heat. Large garage. Beautifully landscaped grounds. Asking price $22,000

Offers considered. To view, call
Mr. A. Forbes, EV 2-5135 or EV 6-4136
Mr. A. A. Chauvin (Trust Officer),
EV 2-2323 or EV 2-5135

Rosemary Stokes Wed in Michigan

Of interest here was a recent marriage ceremony in Ann Arbor, Michigan, when Rosemary, daughter of Mr. and Mrs. Thomas Gibson Stokes of Victoria, exchanged vows with Dr. Leslie Warren Ross, son of Mr. and Mrs. Warner Oscar Ross of Los Gatos, Calif.

The marriage took place in Lutheran Students' Chapel with Rev. Henry Yoder, D.D., officiating.

The bride, given in marriage by her father, wore a short princess-style gown of ivory Swiss brocade, and carried yellow roses and carnations. Her chapel-length veil of silk illusion was held by pearl bands centred with a brocade and organza flower.

Miss Susanne Schuman of Hamburg, Germany, was the bride's only attendant, in a frock of muted tones of blue and mauve. She carried white carnations. Mr. Wendell Ross of San Jose, Calif., was his brother's best man. Ushers were Mr. John Proffitt of Louisville, Ken., and Mr. Louis C. Rice of Cincinnati, Ohio.

A reception followed at the home of Mr. and Mrs. John Bardwich III, where Mr. Roy W. Belford of Toronto proposed the toast.

After a short honeymoon, Dr. and Mrs. Ross will live in Santa Fe, New Mexico, where the groom will take up his work on the Universities' Administrative Board, and the bride will continue post-graduate studies.

Mr. and Mrs. R. D. Brown of North Vancouver, wish to announce the engagement of Mrs. Brown's daughter, Marion Leslie Stewart, to David Stanley Spilsbury, son of Mr. and Mrs. T. S. Spilsbury of 1631 Garnet Avenue, Victoria. The wedding will take place in St. Mary's Anglican Church, Oak Bay, Saturday, August 26, at 11.30 a.m. Miss Gail Jones will be maid of honor and the bride-elect's sisters, Ann Brown and Kathleen Brown, will act as bridesmaids.—(Ryan photos.)

Victoria Home for Couple

In a quiet ceremony recently in Metropolitan United Church, Shirley Gayle, eldest daughter of Mr. and Mrs. Richard Critchlow, Port Coquitlam, and Mr. Barry Ian Wayne, eldest son of Mr. and Mrs. C. McMillan, also of Port Coquitlam, were united in marriage.

Rev. E. Laura Butler conducted the ceremony.

An afternoon-length gown of satin brocade was worn by the bride. Her white bow hat completed the ensemble and she wore a corsage of red roses. She was given in marriage by her father.

Mrs. James Turner, matron of honor, wore a beige dress, trimmed with silk embroidered flowers.

Mr. Dan Errett, Victoria, was best man.

A two-tier wedding cake was cut by the newlyweds at the reception at the home of Mr. and Mrs. James Turner, uncle and aunt of the bride. Rev. Butler proposed the toast. Mr. H. L. Turner, bride's grandmother, presided at the head table.

For her going-away outfit, the bride wore a white wool dressmaker suit.

Couple are making their home at 510 Paradise Street.

Duncan Wedding

Mr. and Mrs. P. Le Roy, Cowichan Lake Road, announce the engagement of their third daughter, Violet Dorothy, to Const. Leslie Fredrick Stephen Holotuk, RCMP, son of Mr. and Mrs. P. Holotuk of Pawassan, Ont. The wedding will take place Saturday, August 26, at 8 p.m., in Duncan United Church, Duncan, B.C. Rev. R. B. Knipe will officiate.—(Gibson's Studio photo.)

Fashion Tips

Elegant umbrella handles and hooks look like something straight from the local museum — modern or ancient art. The modern art carved in wood that parades as a handle for one umbrella symbolizes the form of a woman. One ivory hook handle umbrella has a hand-carved ebony design.

* * *

There's a fringe benefit in the burlap craze. It's the scarecrow look achieved with fringed burlap top and jamaica shorts. The top is a tunic—six-button-length to cover the hips.

* * *

Silvano of Roma styles many at-home hostess costumes that are as dramatic as a stage design. The designer's formal coat worn with a one-piece jump suit, all in bright gold cotton satin printed with huge butterflies is outstanding. Another attractive one is a green cotton coat, lined with white eyelet and worn over a green jump suit.

Dedicated to service . . .

day and night
. . . far or near

CHAPLIN'S
FUNERAL CHAPEL
800 Quadra EV 4-3512

Listen to . . .
"Page's of Melody"
Sundays, 2 p.m. on Radio CFAX, Dial 810

Miss Vi LeRoy Honored At Pre-Nuptial Showers

Popular bride-elect, Miss Vi LeRoy was recently honored at a shower given by Mrs. Lottie White and Miss Kay Trevelyan at the home of the former, 2084 Byron Street.

As both the bride-elect and her fiance Const. Stephen Holotuk, RCMP, Port Alberni, are curlers, gifts were arranged on a sheet of ice with curling rocks at each end.

Guest of honor was presented with a carnation corsage and Mrs. M. Beddington, her sister, received a floral corsage. Little Holly White presented gifts.

Guests were Mrs. J. Kinneard, Mrs. E. Pick, Mrs. B. Sealy, Mrs. L. Walls, Mrs. J. Ledingham, Mrs. B. Wills, Mrs. P. Elliott, Mrs. M. Bissenden, Mrs. E. Elderidge, Mrs. D. Walton, Mrs. A. Stradeski, Mrs. M. Beattie, Mrs. J. Johnston, Mrs. M. McKay, Mrs. N. Leibel, Mrs. M. Smith, Mrs. M. Nutton, Mrs. M. Wilkinson, Mrs. P. Bullock, Mrs. C. Brossard, Mrs. E. McDonald, Mrs. J. Burgess, Mrs. J. Schmidt, Mrs. D. Talyor, Mrs. D. Allon, Mrs. B. Hodgson, Mrs. S. Smith, Mrs. F. Martin, Mrs. A. McKibben, Mrs. F. Guiseki, Mrs. C. Duncan, Mrs. M. Sturrock, Mrs. J. Perlette, Mrs. V. Pellett, Mrs. E. Tang, Mrs. K. Perlette, Mrs. E. G. Trevelyan, Mrs. J. Pye and the Misses Barbara Beddington, Sheila Stuart and Helen Becker.

Another party was given for the bride-elect and her finance at the home of Mr. and Mrs. C. Jordan of Cowichan Lake Road. They were assisted by Mrs. A. Weaver and Miss Lillian Jordan, Victoria. A red and white carnation corsage was presented to Miss LeRoy and her fiance received a white carnation boutonniere.

Similar flowers were given to Mr. and Mrs. P. LeRoy, parents of the bride-elect.

Gifts for the house were concealed under a replica of an RCMP patrol car which was decorated with a miniature bride and groom.

Clubs

ST. JOHN'S WA

Woman's Auxiliary, St. John's Anglican Church, Colwood, will hold a garden party on Wednesday, August 16 from 2.30 to 4.30 p.m., at the home of Capt. and Mrs. Maurice Burbidge, 2147 Sooke Road. Tea and stalls will be featured.

* * *

IOOF

Carne Rebekah Lodge No. 48, IOOF, will hold a sewing meeting at the home of Mr. and Mrs. E. Murton, 316 Uganda Avenue, Thursday, August 17 at 7.30 p.m.

COMPLETE FORMAL WEAR RENTALS
Don Forster Men's Wear

New Shipment

CUT CRYSTAL

Ideal pieces for gifts or to beautify your home. Choose from these attractive items in fine crystal, exquisitely cut.

VASES, from $6.50
BOWLS, from $8.50
CREAM AND SUGAR SETS, from $4.75
DECANTERS, from $8.95

F. W. Francis Ltd.
JEWELLERS
Kitty-Corner from the Bay
1004 DOUGLAS STREET PHONE EV 4-7011

Ageing in Oak Casks
Makes Seagram's Gin
Extra Dry

Aged to the golden moment of perfection in selected oak casks, here is a rare gin endowed with extra dryness, extra smoothness.
For a cool, refreshing extra dry martini, gin and tonic, Tom Collins and gin rickey, next time ask for Seagram's Gin.

Seagram's Gin

This advertisement is not published or displayed by the Liquor Control Board or by the Government of British Columbia

They'll Be More Confident in
QUALITY
SCHOOL CLOTHES
From Wilson's

Confidence in appearance is such a big part of success at school! Your sons and daughters will know greater confidence when wearing fine quality school clothes from Wilson's . . . you'll be confident of longer-lasting value, too!

Choose Early From Our Wide Assortment Of School Wear Values

BOYS

A magnificent choice for boys of all ages . . . from the Kindergarten to High School age. At Wilson's, you'll choose from

WINDBREAKERS
DAY CORD SLACKS - G.W.G. JEANS and KHAKI LONGS
FLANNELETTE PYJAMAS
SPORT SHIRTS - T-SHIRTS
PULLOVER SWEATERS
(Sleeveless and long-sleeve)

GIRLS

Wilson's are aware of your girl's needs for "just right" clothes for back-to-school . . . they offer a big choice . . . with trained people to serve you.

TARTAN SKIRTS
BLAZERS - GYM TUNICS
RAINCOATS
KNEE-LENGTH HOSE
GYM SHORTS - T-SHIRTS

Junior Shop, Downstairs

Order Cash's Woven Name Tapes Now
for quick, easy identification of school wear.

Open Till 9 p.m. Fridays

W&J WILSON
LIMITED
1221 Government St. at Trounce Alley EV 3-7177

VICTORIA OFFICE
TELEPHONE EV 3-4111

CLASSIFIED WANT ADS

DUNCAN BUREAU
TELEPHONE 1600

AFTER-HOUR TELEPHONES
11.30 p.m. to 8 a.m.
Sports EV 3-7000
Editorial EV 3-4189 or EV 3-5369
Circulation EV 3-9721

Hotline to private line numbers now available only from 8.00 a.m. to 5.30 p.m., Monday to Friday inclusive, at the Main Office of Victoria Press Ltd., 2311 Douglas Street, and at the Duncan Bureau, Duncan Chamber of Commerce Bldg.

3 BIRTHS

5 DEATHS AND FUNERALS

9 IN MEMORIAM

10 FUNERAL DIRECTORS

McCALL BROS.
Funeral Chapels
1609 Vancouver St.
EV 5-6225 · EV 5-6226 · EV 5-6227

TUESDAY
PUTLAND, Frank
Funeral Chapel.
ANDERSON, Clare Loveland Sr.
1.15 p.m.—Funeral Chapel.
MARY, Annie
2.45 p.m.—Funeral Chapel.

THURSDAY
McLAUGHLAN, Lewis Alexander
10.00 a.m.—Regal Oak Crematorium Chapel.

Three Chapels Dedicated to Thoughtful and Understanding Service.

SANDS
MORTUARY, LIMITED
"Memorial Chapel of Choice"
Quadra Street at Bank Park Street
Victoria, B.C.
EV 3-7411

SANDS
FUNERAL CHAPEL OF ROSES
Fourth Street at Sidney Avenue
Sidney, B.C.
GR 3-2181

SANDS
FUNERAL CHAPEL OF HEATHER
Colwood Corners, Colwood, B.C.
GR 3-2811

THOMSON & IRVING
Funeral Chapel
Est. 1911 Formerly of Winnipeg
A Dignified and Understanding Service at Moderate Cost
PRE-NEED AT NEED
REPRESENTS
1100 Quadra Street. Phone EV 4-3817

HAYWARD'S
B.C. FUNERAL CO. LTD.
Established 1905
The Hayward Family
Bruce M. Leyden, formerly of Calgary
734 BROUGHTON ST. EV 4-8203

CHAPLIN'S FUNERAL CHAPEL
905 Quadra Street
Kindness—Courtesy—Service

11 MONUMENTAL

MORTIMER'S
MONUMENTAL WORKS
ESTABLISHED 1875
"The Finest in Craftmanship"
638, Davie Street EV 5-6328

SEEWALD MONUMENTAL WORKS LTD.
Manufacturers since 1908. 1420 May Street. EV 5-6432

VICTORIA MONUMENT, LIMITED
Monuments of Distinction
748 Fisgard at Douglas. EV 2-9334

12 FLORISTS

BALLANTYNE'S
EV 4-0555
One No.—3 Phones. Charge by Phone

BROWN'S
Flowers for Every Occasion
EV 4-6612. EV 4-3521 Nights

POSY SHOP
In The Yarrow Bldg.
623 Fort Street EV 5-2473

13 CEMETERIES AND BURIAL PARKS

ROYAL OAK BURIAL PARK
CONSECRATED UNDEROM
Chapel for evening services. Special rates for evaluation funerals. For particulars phone GR 9-2212.

14 ANNOUNCEMENTS

WINNING NUMBERS OF SENPHO ... Monday evening party bamboo ... Phone GR 9-2811.

15 COMING EVENTS

VABA BINGO
EVERY TUESDAY, 8 P.M.
CLUB SIROCCO
2—BOOK JACKPOTS
... Cards or Less, $50.00
All Games $12.00 or More
Proceeding Thereafter for Hour

"PARLE TOUTAGE" TOMORROW ...

16 PLACES TO VISIT

18 RESTAURANTS

20 LOST AND FOUND

21 MALE HELP WANTED

22 SALESMEN, AGENTS

REAL ESTATE
UNIVERSITY CORRESPONDENCE COURSE

SALESMAN'S DREAM
TIME FOR WORK
TIME FOR PLAY

25 MALE OR FEMALE HELP WANTED

26 FEMALE HELP WANTED

27 TEACHERS WANTED

29 SITUATIONS WANTED MALE

MOWING

30 SITUATIONS WANTED FEMALE

34 BUSINESS SERVICES AND DIRECTORY

Bricklayers

Builders

Carpenters

Concrete

FARMER CONSTRUCTION, LTD.
REPAIR DEPT.
Concrete Work, Sewers, Rock Blasting. EV 4-0511

Chimney Cleaning

Clean-Up Service

CALL
MR. FIX-UP
EV 2-5159
Any Exterior and Interior Renovations.
$7.00 Minimum Charge
Free Estimates
M. GRIFFIN LTD.
EV 2-5159
Phone anytime—Nites, Sunday, Holidays

FARMER CONSTRUCTION, LTD.
REPAIR DEPT.
Alterations, Additions, Carpentry EV 4-0511

G. H. WHEATON, LTD.
Sewers, Alterations EV 3-2128

Dressmaking

Drycleaning

Eavestroughs

50c A FT.

Electrical Contractors

Flooring and Sanding

Furriers

Gutter Cleaning

GUTTERS CLEANED
EV 3-2815

Hairdressers

Home Improvements

A Complete Home Modernizing Service
Inside and Outside
Call
FRANK TAAFFE
Phone EV 2-7842

Jewellers

Landscaping

Barker Landscaping
FREE ESTIMATES EV 5-6029

36 BUSINESS SERVICES AND DIRECTORY

Lapidary

Lawn Mower and Saw Service

Painters and Decorators

INLAND
DECORATORS
Painters Paperhangers
Spray Painting
Convenient Time Payments
Phones:
Day EV 3-9039
Night EV 2-1479

Paintless Dent Removal

Plumbing and Heating

PITT & HOLT, LTD.

Pottery

Roofing and Insulation

PACIFIC COAST
INSULATION AND ROOFING COMPANY LIMITED
FORT AT COOK EV 3-8420

VICTORIA ROOFING & INSULATION CO.
ROOF COATINGS, FLAT ROOFS, GUTTERS
Phone or Call For Our ROOFING SPECIALS!
917 FORT
EV 5-1331 Evenings EV 4-8879

EATON'S OF CANADA
EV 7-7141

Parker Johnston, Ltd.

Sewing Machines

Shaver Repairs

Tailoring

Tree Service

Upholstery

Washing Machines

37 PROFESSIONAL SERVICES

Accounting

38 TRAVEL

39 PERSONALS

40 BUSINESS PERSONALS

42 EDUCATION

43 DANCING

60 FUEL

Coal

DIPLOMAT COAL
RICHARD HALL & SONS
705 Fort Street EV 4-1401

PRES-TO-LOGS

Firewood

DRY CORDWOOD

SAWDUST
DHILLON FUEL CO.
EV 5-9511 and EV 3-6020

FIR PLANER ENDS
GUARANTEED DRY DOUGLAS FIR 100% FIR SAWDUST
EMPRESS FUELS
EV 3-6231 or EV 4-0394

Bone Dry Fir Wood
12" Block and Slab Mix
Hand Picked from Yard
1 Cord $8.50
PLANER ENDS
1 Cord Kiln Dry $7.00
1 and 2-Foot, 2½ Cords $10
BEST FUEL CO.
EV 4-3324

HEMLOCK SAWDUST
For Fertilizer Use Only
2 Units, bulk, $5.95
3 Units, bulk, $7.00
IDEAL FUEL CO. LTD.
EV 2-2832

AGRICULTURAL SAWDUST
O.K. FUEL
EV 4-2452 · EV 5-1812

DRY FIR CORDWOOD

KILN-DRIED 100% FIR PLANER ENDS

Special — Dry — Special
2½ Cords only—$12.00
Wholesale Fuel—EV 5-7811

GARDEN SAWDUST

WOOD — WOOD
CEDAR SPECIAL
IDEAL FUEL CO. LTD.

BONE DRY WOOD
ASSOCIATED FUELS
EV 5-6012 EV 3-6417

ISLAND FUEL
EV 5-3102

EMPIRE FUEL CO.
Mfrs. Fir Sawdust
Phone for Sawdust
Ph. DON EDWARD
GR 9-6044

C. ELLIS FUELS
EV 5-6090

APPROXIMATELY 4 CORDS OF wood in crate for sale. What offers? GR 7-2811.

DRY 16" ALDER FOR FIREplace. OK Fuel Co. EV 4-3411.

61 BUILDING SUPPLIES

STEWART & HUDSON
Everything for the Builder

BIG BARGAINS
until Aug. 19th

FLAKE BOARD—
Last Stock
¼—4x8 Each $3.39
½—4x8 Each $5.75
¾—4x8 Each $6.90

PLYWOOD 4x8
Waterproof

D Unsanded		D Sanded	
5/16	$1.85	¼	$2.05
⅜	$2.15	⅜	$2.35
½	$2.95	½	$4.65
⅝	$3.95	⅝	$5.65
¾	$4.75	¾	$5.95

¼ 4x8 Evans Hardb'd, $1.35
½ 4x8 Evans Hardb'd, $1.85

MAHOGANY PLYWOODS
3'x8'x⅛ $1.44
3'x8'x¼ $1.88
4x8x¼ Rotary $11.94
3/16x4x7 V.G. $3.50
3/16x4x8 V.G. $3.95
4x8x¼ Ribbon $14.72
4'x4'x¼ Evans Hardb'd, $5c
4'x4'x¼ Prime Sqtex, $1.55
4'x4'x¼ Coppertone Squaretex $1.75

ROLL ROOFING
3-ply 100 sq. ft. $3.75
3-ply 180 sq. ft. $4.50
Mineral Surface, 60 lb. $4.95
Mineral Surface, 90 lb. $6.50
Permax Paper 400 ..... $2.25
Undercourse Shingles, bdl. 95c
No. 3 Cedar Shingles, bdl. $1.75
Lino Tiles, case lots, 9¼c
2-gal. Lino Cement $1.95
Johnson Door Cleaner, $4.95
All-Weather House Paint, white $5.95
Pacific Paint, gal $3.88
Pacific Paint, qt. $1.09
Shingle Stain Red, Brown, Green, gal $2.44

LARGE LUMBER STOCKS
Choice of 4 grades priced from $17.95 up.
See us for Fast Friendly Service on all your building needs. Free Yardsticks, Paint Puddles, Painter's Caps.

STEWART & HUDSON LTD.
405 Gorge Rd. EV 6-3211
Open Monday Thru Saturday till 5.30

"RANCH-PANEL"
The handsome new siding designed to give "NEW" natural beauty to your home—
INSIDE AND OUT!
ONE LOOK!
and you'll want to
"RANCH-PANEL" RIGHT AWAY!
You'll want to be the first to "RANCHPANEL" your home the very moment you get your first look at this distinctive new siding. Sawn from specially selected CEDAR LOGS and graded to accentuate the naturally beautiful markings of British Columbia cedar, new "RANCH-PANEL" provides a delightfully different, unmistakably modern look wherever it is used.
WHEN YOU BUY SPECIFY
"RANCHPANEL" SIDING
BRITISH COLUMBIA FOREST PRODUCTS LIMITED
Victoria Sawmill Division
Fir, Hemlock and Cedar Lumber Products
Plywood
Cedar Shakes
PULP-TO-LOGS
Phone EV 5-3331
371 Gorge Road E.

- Mahogany and Fir Plywoods
- Doors
- Hardware

S. J. PEDEN LTD.
562 Johnson St. EV 5-6331

INDEX TO WANT AD HEADINGS

Classification

Your "FOR RENT" Signs Come Down Fast When You Use CLASSIFIED ADS—Phone Today

61 BUILDING SUPPLIES

MOORE WHITTINGTON LUMBER Company Ltd.

"The Home of Building Ideas"

MAHOGANY PLYWOOD SPECIAL

Here is your chance to buy Mahogany Plywood at a new low price. So get your order in early while stocks are good. M-W Quality at bargain basement prices.

SCREEN DOORS

M-W Screen Doors are the best door you can buy for this low price—

Three styles to choose from . .

Two prices, $6.85 and $7.55

GLUE SPECIAL!

KORDITE POLYTHENE

CEDAR RANCH PANEL SHORTS

1x6 - 8 - 10 Ranch Panel Cedar Shorts, 3-0 to 6-0 Per M. $80.00

DOORS DOORS DOORS

Don't buy any doors until you have seen the 1100 Mahogany doors that are arriving at M-W in a day or two. These doors will be a new low price. So don't buy anything until you have seen these. You'll be glad you waited.

Monday to Friday 8 a.m. to 5 p.m.
Saturdays 8 a.m. to 12 noon

FREE PARKING Off Bay, Just West of Government Street

2614 Bridge Street EV 3-7106

WE WILL NOT BE UNDERSOLD

READY MIXED CONCRETE

DELIVERED 6 DAYS a week

BUTLER BROS. GR 4-1121

LANGFORD BUILDING SUPPLY

GR 8-1724

EXTRA SPECIAL

3 Only Carrier Loads Reject Lumber $17.50 Per Load

FENCING FOR LESS

50' Complete, $15.50

Combination Screen Doors, $14.50

Garage, 12'x20', $135 (Plus Roof)

Kayak Kits, $12.50 (Complete)

Basement room, 12'x12' $114.50

Carport, $77

Saanich Lumber Yards 3041 Douglas EV 5-2486 Open 6 Days a Week

61 BUILDING SUPPLIES

SHAWNIGAN LUMBER YARDS LIMITED

LUMBER SPECIALS

PAINT

SCREEN DOORS

PLYWOOD

PLASTIC PANELS

SHAWNIGAN LUMBER YARDS LIMITED

CUBBON LUMBER BUILDING SUPPLIES

HOUSE ORDERS AND QUANTITY LUMBER LOTS

FIBERGLAS SCREENING

PLYWOOD

LINO TILE

Several specials to clear this week only: Long-length plywood selling at 8-0 prices. 5-0 Cov top vanity unit complete with sink tops all covered arborite, $125.00. Knotty pine panelling moulded 1x6, 8 and 10-in. special, $140.00. 16-ft. ski boat, $295.00. Lots of odd doors. See us for all your building needs.

BUILDERS SASH & DOOR Limited 350 Garbally Rd. EV 2-3171

SOMETHING NEW!

ISLAND BUILDING SUPPLY COMPANY

BUILDING SUPPLIES — ONE STOP —

R. A. GREEN LUMBER CO. LTD.

PLASTIC WALL TILE

PARKER, JOHNSTON 1314 Broad EV 2-9181 Complete Building Supplies

62 FURNITURE

FINAL SALE OF BETTER QUALITY GARDEN FURNITURE

50% TO 70% REDUCTION

HOME FURNITURE

62 FURNITURE

You've NEVER Had It So Soft Underfoot

$59.50

HUMBER'S Warehouse

CONTENTS of Homes BOUGHT For CASH Or Advance Made

MAYNARD'S AUCTIONS Since 1909 731 JOHNSON EV 4-5921 EV 4-1621

KILSHAW'S AUCTIONEERS Cash for Furnishings Sales on Consignment 1115 Fort EV 4-6441

LUNDS AUCTIONEERS BUY — SELL — APPRAISE 1739 FORT EV 5-8555

ALWAYS "SPECIALS" IN OUR FRIENDLY STORE

STANDARD FURNITURE BARGAIN BASEMENT

HOLLAND BROS & CO. New and Used Furniture

63 MUSICAL INSTRUMENTS

SEE and COMPARE the new HARDY & SONS PIANO. Beautiful tone, smart styling, space saving. $589

With bench and FREE lessons. Trade your old piano or other musical instrument.

BERNIE PORTER Music Studio 721 View EV 2-9542

Music — Accessories Teaching Studios

REPAIRS TO ALL INSTRUMENTS

PAN MUSIC CO. 1609 Douglas St. EV 3-4421

WESTERN MUSIC CO. LTD

CLASSICAL — POPULAR EDUCATIONAL — CHORAL MUSIC 820 Fort Street EV 2-1311

63 MUSICAL INSTRUMENTS

HALL & FAIRFIELD MUSIC CENTRE

Instruments, Pianos, Organs, Sheet Music, Records, Etc.

COMPLETE REPAIR DEPARTMENT

64 TV, RADIO, SALES AND SERVICE

RENT OR BUY 17" and 21" Used TVs $69 to $99 Rental Applies on Purchase KING TV & RADIO 1672 Douglas St. EV 4-9913

EATON'S TV and Appliance Repairs

EATON'S OF CANADA

64 TV, RADIO, SALES AND SERVICE

66 BICYCLES AND MOTORCYCLES

67 STOVES AND FURNACES

SPECIAL General Electric BUILT-IN OVEN & SURFACE UNITS

Stainless Steel or color (with or without glass doors) From $228.00 (complete)

See them on display in our showrooms We Sell—We Install We Service

C. J. McDOWELL 1000 Douglas EV 3-4138

67 STOVES AND FURNACES

PRE-FAB SHOP Wholesale Heating Products Songhees Rd., EV 2-5214

"PACIFIC"

71 FARM IMPLEMENTS

Mayhew, Strutt & Williams Ltd.

F & F TRACTOR EQUIPMENT LTD.

72 MACHINERY

73 TOOLS FOR RENT

74 GARDEN SUPPLIES

Fertilizer

Plowing, Rototilling and Cultivating

Top Soil, Rocks and Fill

80 BOATS AND MARINE

SAVE 20% New 1961 Boat Clearance 6 Only Floor Models While They Last

NEW TRAILERS REDUCED TO CLEAR

ANGUS MARINE 1320 Douglas St. EV 4-1431

NAVIGATION CHARTS From 30c — $1.30

A complete stock of charts covering the west coast of Canada and U.S.A. is carried in stock. Any other charts can be obtained within 2 weeks.

SHIP CHANDLERS (McQuades) Ltd. 1252 Wharf St. EV 3-1141

USED OUTBOARDS

One 1954 Evinrude 25 h.p electric start. Full price $185

Mullins Marine Sales Ltd 845 Yates Street, EV 2-1928

INTERCEPTOR MARINE ENGINES

EV 6-3494 EV 6-3495

D & L BOAT WORKS

Boat Trailer Rentals View St. Garage, EV 4-2343

GORGE BOATHOUSE

Island Marine Suppliers 1214 WHARF ST. EV 3-4128

ANGUS MARINE

NAVIGATION CHARTS

SHIP CHANDLERS (McQuades) Ltd.

EATON'S OF CANADA

GOOD CLEAN USED 21" TV Sets From $59.95

Suitcase Portable TV From $99.95

RADIO COMBINATIONS From $29.95

REFRIGERATORS From $79.95

1 SPIN RINSE WASHER As New $149.95

1 TAPPAN ELECTRIC Range. Fully automatic, chrome oven, $175.000

All guaranteed to be in good working condition

SAVE All Ways at MAIS 1821 Cook EV 5-2436

GENERAL ELECTRIC "USED" FRIDG 11 cu. ft. capacity

Butter conditioner
Dual crispers
Meat tray.
Large freezer

A-1 condition! $169.95 $5 down, $7 month

MARSHALL-WELLS 724 Fort EV 4-1021 Evenings EV 4-5771

80 BOATS AND MARINE

AUTHORIZED DEALER MERCURY OUTBOARDS UNIFLITE BOATS

MERCURY MARINE 880 Discovery EV 5-8822

Philbrook's Boat Works

82 MISCELLANEOUS FOR SALE

"PURITRON THE AIR" Electronically — Wind Patented "Puritron" Action

McGILL & ORME SURGICAL SUPPLIES 1012 BROAD ST. EV 4-4816

YOU WON'T WANT TO MISS THE FABULOUS TAPPAN-GURNEY TRAVELLING DISPLAY ON ALL WEEK

Showing The Very Latest In Kitchen Equipment

HARKNETT Appliances 2383 Govt St. EV 4-4169

TILE VINYL ASBESTOS 14½c EA.

CONTINENTAL HOME SUPPLY

FOR SALE NAVY HAMMOCKS $2.50 EACH

CAPITAL IRON & METALS LTD.

BELTS

D & D TIRE VICTORIA AND DUNCAN

Television for Tuesday

Programs subject to last-minute changes by stations concerned.

Time	CHEK Channel 6	KIRO-TV Channel 7	KING-TV Channel 5	CHBC-TV Channel 4	KING-TV Channel 1	CHAN-TV Channel 8	BENT-TV Channel 12	KVOS-TV Channel 13	Time
5.00		Mystery Theatre	Television		G. E. Theatre		Adventures Rin Tin Tin	Cartoons	5.00
5.30		Dobie's Choice	Television		Top Story		Bonanza Bound	Lone Ranger	5.30
6.00		Newsday	Top Story		I Love Lucy		Bonanza Bound	Lone Ranger	6.00
6.30		Movie	Pete Wolff Sketch	Littlebear (7.45)	Video Village		Video Village	Video Village	6.30
7.00		Movie	Movie	Peter to Right	Figure Fore	Double Exposure	Double Exposure	Double Exposure	7.00
7.30			Movie	Cooking Show	Cooking Show	Surprise Package	Surprise Package	Surprise Package	7.30
8.00			Gale Storm Show	Bonanza Bound	Bonanza Bound	Love of Life	Love of Life	Love Of Life	8.00
8.30			Love That Bob	Truth or Consequences	Bonanza Bound	Hollywood	Hollywood	Hollywood Light	8.30
9.00			Cannonball	It Could Be You			Circus (Carnival, As World Turns	Wagon's World As World Turns	9.00
9.30			Bonanza Bound	Jim Nabors	Gunsmoke		Peter the Parts	Mr. D.A.	9.30
10.00			Exclusive Star	Carmen Lomas Wonda Phillips	Will Taylor Show	Music Grammar	Home Party	Home Party	10.00
10.30			This Is Alice	From Theta Beach	With Taylor Show	As World Turns	Fact the Facts		10.30
11.00			Day in Court	Movie	Movie	Hollywood	Hollywood	Hollywood	11.00
11.30			Queen For A Day	Movie	Movie	Verdict is Yours	Verdict is Yours	Verdict is Yours	11.30
12.00			Who Do You Think		CBEC Circus	Two Serials	Two Serials	Two Serials	12.00
12.30					Cartoons	Edge of Night	Edge of Night	Edge of Night	12.30
1.00		Future Mr. Teen	Movie	Movie	Movie	Dialing Hearing Guide	Ray Milland	Movie	1.00
1.30		Maggie Magazine	Movie	Movie	Movie		Line of Duty	Movie	1.30
2.00		Junior Roundup	Movie	Cinema Clubhouse	Movie	Prelude (4.30)	Ladies First	Movie	2.00
2.30		Cartoons	Movie	Movie and Allen	Movie	Cartoons	Cartoons	Movie	2.30
3.00		Movie Matinee	Movie	Movie	Movie	Carousel	Carousel	Movie	3.00
3.30		Yesterday's Video	Movie	Movie	Movie	Two Faces West	Dr. Hudson	Movie	3.30
4.00		Quantity Price	Movie	Movie	Movie	News, Weather	Medic	Movie	4.00
4.30		Sun Beam	Movie	Movie	Movie	Sunset Strip	Exposure	Movie	4.30
5.00		Tony Mamarck	Movie	Movie	Movie	Sunset Strip	Father Knows Best	Movie	5.00
5.30		John and the Kid	Movie	Movie	Movie	People's Choice	Dobie Gillis	Movie	5.30
6.00		Hoagy's Lodge	Movie	Movie	Movie	Movie	Life of Riley	Movie	6.00
6.30		Mantrap	Movie	Movie	Movie	Movie	Playhouse 90	Movie	6.30
7.00		Close-Up	Movie	Movie	Movie	Movie	Playhouse 90	Movie	7.00
7.30		Film	Movie	Movie	Movie	News: Sport	Playhouse 90	Movie	7.30
8.00		News: Sports	Movie	Movie	Movie	Highway	Playhouse 90	Movie	8.00
8.30		Lawrence	Movie	Movie	Movie	Movie	Movie	Movie	8.30
9.00		Lawrence	Movie	Movie	Movie	Movie	Movie	Movie	9.00
9.30		News	Movie	Movie	Movie	Movie	Movie	Movie	9.30
10.00			Movie	Movie	Movie	Movie	Movie	Movie	10.00
10.30			Movie	Movie	Movie	Movie	Movie	Movie	10.30
11.00									11.00
11.30									11.30

TV TALK

Perhaps the greatest acting of the year will be seen over Channel 5 at 10.35 p.m. Saturday—Judith Anderson playing "Medea."

Miss Anderson, Australian-born dramatic actress, won unanimous acclaim from Broadway critics when she appeared in "Medea" on the Great White Way.

Even on LP recording her performance is extraordinary. With the intimacy of the television camera her portrayal should be the highspot in a dull period of summer reruns.

Tuesday's Movies

Westerns — At 2.30 p.m. on Channel 6; at 11.00 on Channel 7.

9.30 a.m.—"Mr. Winkle Goes to War" (1944 Army comedy), Edward G. Robinson—4.

1.00 p.m.—"Hideout" (1949 murder drama), Lloyd Bridges—6.

3.30—"Maytime" (1937 musical romance), Jeanette MacDonald—5.

6.30—"It Happened in Flatbush" (1942 mystery comedy), Lloyd Nolan—6.

9.00—"Double or Nothing" (1937 comedy), Bing Crosby—8.

11.15—"Confessions of Boston Blackie" (1941 mystery drama), Chester Morris—8; "The Saint in Palm Springs" (1941 mystery drama), George Sanders—12.

11.25—"The Man I Married" (1940 adventure drama), Joan Bennett—6.

11.35—"Pride of the Marines" (1936 mystery drama), Charles Bickford—4.

82 MISCELLANEOUS FOR SALE

SUMMER CLEARANCE AND PRE SCHOOL S-A-L-E

Here's An Extra Special That You Can't Afford To Miss.

MEN'S SUITS

At sleek and fittings for shorts, regulars, and talls, an unmistakable choice of colours and patterns.

$38.50

See Page 15

LES PALMER

114 View EV 3-3925

WOODWARD'S Used FURNITURE And MARINE SHOWROOMS

779 PANDORA EV 2-8832

"Getting It At WOODWARD'S Is Your BEST Guarantee"

KITCHEN REMODELLING

Whether you need a new sink or a complete new kitchen, phone for one of our kitchen planning experts to give you free advice

Free Estimates

Phone today!

W. R. MENZIES & CO.

911 Fort EV 3-1112

TRUSSES AND SURGICAL SUPPORTS

Private Fitting Rooms. Specially Trained Male and Female Attendants

OWL DRUG
Fort and Douglas
EV 5-6761

C. J. McDOWELL
Victoria's Dish Washer Centre

See the portable and under counter dishwashers.

Popular makes such as "General Electric," "Inglis," "Kitchen Aid."

30-Day Free Home Trial
Years for the Asking

1000 Douglas EV 3-4138

Mc & Mc
August Clearance Sale

Famous Sherwin Williams Paint

Flat-tone. Reg. $3.70 per gal. Sale $3.30

Reg. $4.10 per gal. Sale $3.90

Mc & Mc
1426 Government

SUMMER YOUR WAY TO VALUES

I.G.A. Foodliner, Colwood

Libby's Tomato Juice, 48-oz. tin, 2 for 35c; Sugar, 25-lb. bag, $1.81; Peek Frean Digestive Biscuits, 2 for 49c; IGA Ice Cream, ½-gal. Lge; IGA Instant Powdered Milk, 5-lb. carton, 89c; Tomato Juice, 48-oz. tin, 2 for 35c; IGA Orange Marmalade, 24-oz. jar, 29c; Lemon Jelly Powders, 6 for 49c; IGA Chicken Noodle Soup, pkg. 10c; IGA De Luxe Coffee, 1-lb. tin, 79c; Nabob T-Time Club or Rich Smooth, 69c lb.; French Bread Slices, 60c lb.; French Roasting Chickens, 59c lb.; Sunkist Oranges, 5-lb. pkg. 49c; Imported Field Tomatoes, 4-lb to 5-lb. basket, 69c; Local fresh crisp Lettuce, 2-c; Fresh Carrots, 2-lb. cello, 19c; Prices effective Aug. 15th to 19th.

CHEST OF DRAWERS, $6; TELEVISION, $25; washer, $25; vanity bed, $6; large crib, $25; 20"x4" bike, $10; wagon, $5; scooter, $4; highchair, $5; carpet sweeper, $3; electric mixer, $2; gas stove with parking burner, $35; sewing machine, $15. EV 5-6466.

DOBMAN'S ON DOUGLAS

Buy of the week. Men's short sleeved sport shirts. Mostly one of a kind in smart patterns. Sizes small and medium. Regular $4.95 and $5.95. Now just $2.95 each or 3 for $8.50

YOUR SEAT IS AN INVESTMENT!

Protect it with genuine Fiberglas. We carry extensive stocks of glass cloth, tape and resin.

INDUSTRIAL PLASTICS
866 FORT ST. EV 4-3014

TRY POTTER & MOORE POWDER—CREAM

The complete massage.

at THE VICTORIA PHARMACY
Government Street at Broughton

CRAZY WITH THE HEAT!

Enjoy cool comfort like "WRIGHT way" Cool, ventilation elevated on parking fitting.

QUADRA APPLIANCE. EV 3-3446

CLEARANCE OF TRAMPOLINE

radius values to $29.95. Your choice $20.95, most retail stores from $40.95. Sport's Ltd., 743 Fort St., EV 3-7169

SAVE $20 ONE ONLY 21" self-propelled Lawn Boy Rotary. Regular $149.95. Special $94.95.

B.C. POWER MOWER SALES
882 Richmond Ave. EV 2-6913

MOWERS REPAIRED AND sharpened, engine parts and service. Lawn and mowers. Lawnmower Hospital, corner Yates and Cormorant. Pick-up, delivery. EV 3-8535

G.E. WRINGER WASHER, TIMER, automatic pump, good condition, $40. 2-speed electric 1-2-3-way switch at drawers. EV 4-8844.

KEYS CUT, MOWERS SHARPENED

Any make small engines repaired.

REED'S SAW REPAIR
Cor. Cook and Yates EV 3-4328

POTATO SPECIAL!

25 lbs. for 49c, 50 lbs. $1.35, while they last.

BERRYLAND ELK LAKE

MAJOR SAWDUST BURNER, type includes good condition, $20; stoking fuel saving and material. 614 GR 5-3038.

GUARANTEED USED AUTOMATIC washers. Island Washer Service, 655 Cormorant. EV 3-8411.

USED WASHING MACHINE, $5; clothes spinning order. Others. EV 3-6808 Eves.

BEEF BY SIDE OR QUARTER. Beef, pork or whole. Good for locker. Well reasonably. EV 3-8366.

FOR THE BEST TURKEYS AND chickens in town, Stuart's Meat Market, 1442 Douglas. EV 3-8131.

ENQUIMALT PHARMACY

Cosmetics, Pantyra FREE delivery. 1201 ENQUIMALT RD. EV 3-5811

A.M.C. REFRIGERATOR TO BODY repairing order. $50. GR 5-4266 after 4 p.m.

SINGER MARINET SEWING MACHINE. Unique cabinet set. EV 3-3804 before noon.

REFRIGERATOR, 7.8 CU. FT. Frigidaire, working condition. Phone EV 3-1328

CLEARANCE LADIES' AKRIS shirts from $4.95. Jack Burgess, 1201 Oak Bay Ave.

CORE—TONE, 1857 FELTHAM RD.

82 MISCELLANEOUS FOR SALE

FREE PARKING

WHILE SHOPPING WITH US FOR THE BEST IN NEW AND USED APPLIANCES. JUST DRIVE IN TO THE

View St. Parking Lot Right at Our Back Door

KENT'S LTD.
743 Fort St. EV 3-7104

HERE'S REAL VALUE

Kelvinator 17 Cu. Ft. Chest Freezers

300-LB. CAPACITY

Only $278.88

C. Tayler Home Appliances
707 JOHNSON ST. EV 3-5355

SIDES OF CHOICE GRADE A BABY BEEF — 49c LB.

FRONT QUARTERS—39 to 320 LBS. 35c lb.

Cutting and wrapping 5c lb. extra.

Budget terms available

ALBERTA MEAT MARKET
1411 Cook Street Phone EV 5-8191

PAY LIGHT AND PHONE BILLS

BRUCE'S PHARMACY
Prescriptions 2320 Douglas EV 3-6336

PING PONG TABLE GR 5-1371

83 MISCELLANEOUS WANTED

JUNK CARS

$5.00 up, complete. EV 5-8038

CARS ADVANCED OR BUY OUTRIGHT — PURCHASING CARS, APPLIANCES. MAYNARDS, 711 JOHNSON. EV 5-8921, EV 6-3921.

WE WANT YOUR SCRAP

• Industrial Iron & Metal •
Open All Day Saturday
841 Tyee Rd. EV 4-8827

CASH FOR BEER BOTTLES

Free Pick-Up
Newspapers and Magazines
Sampsonite Soft Metals. EV 6-4888

CASH PRICES PAID FOR GENTLEMEN'S gently used clothing. The Bazaar, 1817 Broad Street. EV 3-8814

KILBRIAN'S
CASH FOR FURNISHINGS
EV 4-8441

GOOD BOOKS ALWAYS WANTED
"HAUNTED BOOKSHOP"
916 Fort EV 3-4169

LINDA'S AUCTIONEERS
BUY—SELL—APPRAISE
880 FORT EV 4-8896

ANYTHING TO SELL? TRY STAN Desbrand first. Auctioneer, appraiser. EV 6-3032

JUNK CARS
EV 5-4049
Trucks, Car Bodies Needed

WANTED—SUN BLINDS OR CANOPIES. Canvas, wood or metal, about 4-6 wide. Phone Cowgate 61-R.

ELECTRIC MOTORS, SINGLE phase, ½-hp up. Any condition, for rewind. EV 3-7746, EV 3-4013.

WE PAY CASH FOR USED GOODS. Island Trading, 1425 Govt. EV 6-8824

BALLET GRAY BOYS SIZE CASE. EV 2-3931.

WANTED — USED FURNITURE. Mainland Bros. & Co. EV 3-6013.

WE BUY THOSE GOODS AND chattels. 1535 Hillside Ave. EV 3-3317.

WANTED — SKILSAW. PHONE EV 3-8931 after 5 p.m.

LARGE MAHOGANY DINING TABLE. Phone EV 5-2769.

WANTED—8-MM VIEWER AND editor, state type and price. GR 5-4869.

84 SWAPS

LIKE NEW, REPEATER SHOTGUN, automatic ejector, value $150, for '51 to '54 Chev (good motor essential) or what have you. EV 6-8318

WILL SWAP FAST 19-FT. AUTOLITE above boat to Austin, Austin-Healey, for late model car. EV 3-4824

SWAP A NEW ROOF ON YOUR house for what have you? Or no down payment. GR 5-2054.

14-FT. PLYWOOD BOAT, 5-HP Evinrude, for 1950 Morris Minor. EV 6-1991.

PLUMBING WORK FOR WHAT have you. GR 5-2868.

WOOD AND COAL STOVE, SWAP for electric range (110). EV 3-3661.

SWAP 50-CC MOTORCYCLE FOR boat and motor. EV 4-8634

85 ANTIQUES

Fall Antique Auction

GENUINE ANTIQUES, WORKS OF ART, GLASS, SILVER, BRASS, COPPER, FURNITURE. NOW BEING ACCEPTED FOR SEPT. SALE. FREE APPRAISALS. CALL MAYNARDS, 711-3 JOHNSON. EV 5-8921.

90 PETS

BOARDING
DOGS AND CATS

Michael Williams Boarding and Training Kennels. Bathing and clipping. Registered puppies for sale. GR 5-1087

VANCOUVER ISLAND DOG FANciers Assn. All Breed Championship show held Victoria Curling Club Sept. 8 and 9. Closing date for entries Aug. 21. Information phone GR 5-2031

"A Home in the Country"

TRIKANNA BOARDING KENNELS Best of food and care for your dog and cat, reasonable rates. Free pick-up and delivery. 2320 West Saanich. GR 4-2366

GRA DON KENNELS (REGISTERED C.K.C.) German Shepherds, pure black female, 6 months, inoculated (must be spayed). $60. Mrs Falardeau. GR 5-3268.

THOROUGHBRED BOXER PUPS, unregistered, 6 weeks old. $35. Phone Courtenay 3414 or D. Hall, Box 112, Courtenay, B.C.

HARVEY'S PET FOOD. ALL meat. 2 lbs. for 25c. Harvey's Fine Meats, Ltd., 2709 Quadra at Hillside. EV 3-3261, EV 5-3014.

BABY BUDGIES TALKING strain. Aviaries Sales, 28 Burnside Rd. EV 3-3812

PUREBRED GREAT DANE PUPS for sale. PO Box 161, Alberni. Phone 723-X-2, Port Alberni.

JOYLAND BOARDING KENNELS, off Pat Bay Hwy., individual runs with runs, exercise field. GR 4-3251

SAMOYED PUPPIES

Perfect child's companion, good natured and beautiful. GR 5-1169.

REGISTERED BLACK COCKER puppy. GR 5-2869 evenings.

REGISTERED DACHSHUND PUPpies. GR 7-3788.

REGISTERED COLLIE PUPPIES. Trained. EV 5-4164

BLACK NEUTERED CAT TO GOOD home. GPL. EV 2-6862, EV 4-8862.

PUREBRED NEW ZEALAND white meat rabbits. GR 5-4867.

MALE GERMAN SHEPHERD. PH. EV 3-1369 or EV 3-2496.

REGISTERED BASSET HOUND puppies. GR 5-1364.

CAIRN TERRIERS PUPPIES, black. Reuben Kennels. GR 5-3669.

SPRINGER SPANIEL PUPS. REGistered. GR 5-3011.

CHIHUAHUA - TERRIER CROSS puppies. EV 3-6388.

ENGLISH POINTERS READY TO start now. GR 5-2368

91 CHICKS, POULTRY, HATCHING EGGS AND SUPPLIES

DAY-OLD AND WEEK-OLD DUCKlings.

SUNNY DOWN FARM
8495 Pat Bay Highway GR 5-1013

LAYING HENS, 70c EACH. PHONE GR 5-3413.

TOP-RATE PAY FOR LIVE PULLets. Victoria Poultry. EV 3-8331.

PULLETS, WELL STARTED. Pullets, $60 doz. Govt. GR 4-1942.

92 LIVESTOCK, SUPPLIES

QUICK CASH FOR LIVESTOCK, poultry, hogs, rabbits, any goods. Farmers Auction, every Saturday, 1:30 p.m. 4321 Interurban.

MINT BELL RABBITS AND CAGES. Coming moving. New Zealand whites and Tyrolean Easter. Make an offer. GR 5-4270 after 4 p.m.

BULLETIN CUP, 10 YEARS SECtion Champion dairy set. EV 3-3804 before noon.

HAVE HORSE, WILL RIDE. COLwood Trail Riders' 12th annual directions, Aug. 20, 2361, 2 p.m. at Albert Head.

APPALOOSA GELDING, 4½ YEARS old, 15½ hands, very dependable, wonderful ride. GR 5-3268.

92 LIVESTOCK, SUPPLIES

ANGUS CLOSE YEAR LIVESTOCK of all kinds bought. GR 5-1321.

MINK FARMERS FEEDS in season and cows. Ph. anytime GR 4-3366.

HAVE BULL, WILL TRAVEL. Hereford. EV 3-6088 5-6. GR 5-1321.

REGISTERED BLACK ANGUS bull for sale. GR 5-3843.

COLLARED POTATOES, 20c. TELL-graph Bay Road. GR 4-3366.

FALL WHEAT, OATS AND VETCH. John Long. GR 6-2383.

REGISTERED COWS AND CALVES. Phone GR 5-3031.

BOLSTEIN COW, FRESHENED July 21. GR 4-3318.

99 NEW CAR DIRECTORY

HANDLEY HILLMAN, HUMBER, Hunter, Hawk, Metropolitan. Jamieson Motors, Ltd., 740 Broughton Street. EV 4-1191

100 CARS FOR SALE

MORRISON'S LOW PRICED SPECIALS

We Need Room So OUT THEY GO At Wholesale!

50 FORD 2-Door, custom radio. Only $95

50 PACKARD 4-Door Sedan, hydramatic drive, 2-tone. Only $145

53 FORD 2-Door Hardtop, automatic. Only $385

53 CHEVROLET 2-Door Sedan. Ideal family car. Only $395

10% DOWN TOP RETAIL FOR YOUR TRADE

53 KAISER Manhattan Sedan, automatic trans, custom radio, cost new over $5,000. Only $495

56 DODGE 2-Door Sedan, customized and reconditioned. Only $795

FREE EXCHANGE 6-MONS. FREE LUBES

55 NASH Sedan, pullmanized. Only $695

50 PREFECT Sedan. Ready to go $145

NO ONE ANYWHERE SELLS FOR LESS THAN MORRISON'S

53 VAUXHALL 6-cylinder, top G.M. import. Only $495

56 VAUXHALL Cresta, 6-cylinder, deluxe appointments and trim. Only, $895

52 HILLMAN Minx. economy. Only $295

! ! ! ! ! ! ! ! ! ! !

EARLY BIRD SPECIAL

55 PONTIAC 4-Door Sedan, V-8, automatic trans, custom radio. Early Bird Price $795

ISLAND'S LARGEST DEALER

MORRISON CHEVROLET-OLDSMOBILE LTD.

940 Yates EV 2-1108

CALEDONIA MOTORS LTD.
Yates at Cook

THE HOME OF VOLVO. FROM $2,195
PEUGEOT. FROM $2,295
SINGER GAZELLE. $1,999

59 MERCURY Convert. AT. R. Was $3,495 ..... $3,295

59 METEOR Sed. excellent condition $1,995

57 FORD Hardtop Cpe. V-8. AT. R. Only $1,295

56 PLYMOUTH Station Wagon. Was $1,395. Now $1,195

56 FORD Sed., V-8. AT. R. Was $1,095. Now $895

56 FORD Sed. V-8. Was $995. Now $795

56 VAUXHALL Sedan. Was $1,195. Now $995

54 VAUXHALL Sedan. Was $895. Now $695

53 FORD 2-Door, R. Only $395

50 PLYMOUTH Hardtop Cpe. V-8. AT. R. $1,895

49 VOLVO Sports, custom radio $1,895

Open evenings. EV 5-9431

DOMINION MOTORS
Blanshard and Cormorant
EV 5-8012

BONDED DEALER

60 LARK Station Wagon, 6-Door, V8, automatic, power steering, black with red leather upholstery $2,795

59 RENAULT, 12,000 carefree miles $1,795

58 AUSTIN A-55 Sedan $995

58 VAUXHALL $995

58 ANGLIA $895

55 MORRIS MINOR Convertible, new paint, new top $595

50 FORD 2-Dr. $175

50 CHEV ½-ton Pickup $695

50 VOLKSWAGEN Van $1,395

50 DODGE P.U. very clean $695

50 VOLKSWAGEN Van, clean, new paint $995

OPEN TILL 9 P.M.

SUDDENLY TRANSFERRED

Overseas, owner must sacrifice 53 Chev Bel-Air station wagon, 2-door blue, automatic, new whitewalls, low mileage, excellent condition. Should order latest car. Priced to sell quickly at $1,295. EV 5-2084, any time.

MUST SELL, OWNER MOVING—this weekend do your 1-door sedan, grey and blue, radio, heater, 7,000 miles, excellent condition. $1,895. EV 2-8821, local 326.

56 DODGE, 4-DOOR, GREEN, $995. EV 4-3918.

100 CARS FOR SALE

EMPRESS MOTORS SUMMER SALE CONTINUES!

SMALL CARS BIG VALUES

55 VAUXHALL Wyvern. Ivory, $975. Now, $895

55 AUSTIN Sedan. Grey, $895. Now $795

56 ZEPHYR Sedan. White, $1,295. Now $1195

55 ANGLIA. Green, $695. Now $595

58 ZODIAC Sedan. Blue, $1,795. Now $1695

58 VAUXHALL Victor. Red, $1,395. Now, $1295

59 TRIUMPH Sedan. Green, $1,095. Now, $995

60 CONSUL Convertible. $1,995. Now $1795

60 VAUXHALL Super Victor. $1,750. Now $1,645

60 HILLMAN Station Wagon. $1,995. Now $1895

57 ZODIAC Sedan. $1,595. Now $1495

54 AUSTIN Sedan. $500. Now $395

54 HILLMAN Sedan. $495. Now $375

ENJOY SUMMER MOTORING AT THESE REDUCED PRICES

51 PLYMOUTH Sedan. Green, $475. Now $395

51 METEOR Sedan. Blue, $450. Now $345

49 CHEVROLET Sedan. Blue, $350. Now, $275

54 CHEVROLET Sedan. Blue, $795. Now $695

54 PONTIAC Sedan. White, $695. Now $595

54 METEOR Sedan. Radio, blue, $795. Now, $695

58 DE SOTO Sedan. $595. Now $495

53 FORD Ranch Wagon. $895. Now $795

52 PONTIAC Sedan. Blue. $595. Now $495

51 CHEVROLET Sedan. Automatic, $495. Now $295

PEOPLE SAY DEAL AT EMPRESS

58 METEOR 2-Door, Rideau. Automatic, radio, grey, $1,995. Now $1895

59 PLYMOUTH Sedan. Radio, red, $1,795. Now $1695

56 FORD Sedan. Automatic, radio, Thunderbird engine, $1,295. Now $1195

59 BUICK Le Sabre Hardtop. Automatic, radio, power steering, power brakes, $2,995. Now $2745

60 PONTIAC 2-Door Sedan. Radio, $2,695. Now $2595

58 CHEVROLET Sedan. Blue, $1,795. Now $1695

58 FORD De Luxe Sedan. Automatic, one owner, $2,250. Now $2150

TRUCKS AT SALE PRICES

52 MORRIS Pickup $250

53 CHEVROLET Sedan Delivery $350

54 FORD Sedan Delivery $695

54 CHEVROLET Sedan Delivery $495

55 FORD Sedan Delivery $795

54 CHEVROLET Panel $650

57 VOLKSWAGEN Panel $1095

59 BEDFORD Panel $1195

MANY MORE AT SALE PRICES

—No Time Payments Till Late September

—Free Life Insurance in G.M.A.C. Contract

—50-50 Guarantee—PLUS

—30-Day Exchange Privilege

REMEMBER

"For a Good Deal and a Good Deal More" See

EMPRESS MOTORS
900 Fort EV 2-7121
Open Till 9 p.m.

AND

CASH FOR YOUR CAR! We need 1952-1958 Chevs, Fords, Pontiacs. Also small cars. Must be clean.

DON'T DELAY, SEE US TODAY

REAL VALUES HERE!

60 VAUXHALL Super Victor Sedan, one owner $2,195

59 VAUXHALL Velox 4, one owner, low mileage $1,495

60 RENAULT, like new $1,495

59 BUICK, 4 beauty $2,195

59 DODGE Crestwood $1,895

59 HILLMAN, very clean $1,295

59 CHEVY Sedan, 6 jewel $995

A & A CARMART
2616 Quadra, cor. Subway EV 6-3112

57 BUICK SEDAN, QUIET 27,000 miles. Old George. GR 7-3288.

59 MERCURY 2D GOOD CONDition, $1295. EV 2-8474 after 7 p.m.

1949 FORD, E AND H, NEW TIRES, $125. EV 4-3380. 942 Richmond.

100 CARS FOR SALE

OLSON'S A-1 USED CAR DISCOUNT SALE CONTINUES

60 TALBOT 37 M Sedan. Black 7767. 12,000. New $2,895

60 METEOR Sedan V-8 Standard Stock 600-A. $1,995. Now $1,895

61 SIMCA 2-Dr., H.T. Black 720-A. 12,000 Now $1,795

60 VOLKSWAGEN De Luxe. Stock 720-A. $1,795. Now $1,645

60 PONTIAC Tudor. Stock 720-A. $2,295. Now $2,195

60 TR-3 Sports. Stock 713-B. $2,995. Now $2,695

59 ZEPHYR Sedan. Stock 720-A. $1,895. Now $1,795

59 RENAULT Dauphine. Stock 720-A. $1,395. Now $1,195

59 VOLKSWAGEN Tudor. Stock 720-A. $1,595. Now $1,495

59 PLYMOUTH Sedan. Stock 720-A. $1,695. Now $1,595

59 PLYMOUTH Sedan. Stock 720-A. $1,595. Now $1,495

59 METEOR Rideau 2DR A.T. P.S.R. Stock 600-A. $2,145. Now $2,045

57 NASH Rambler. Stock 600-A. $1,495. Now $1,395

57 METEOR Nassau 2DR A.T. Serial Stock 720-A. $1,395. Now $1,295

57 VOLKSWAGEN De Luxe. Stock 720-B. $1,295. Now $1,195

57 PLYMOUTH Savoy V-8. Stock 600-B. $1,295. Now $1,145

56 HILLMAN Sedan. Stock 713-B. $1,195. Now $995

56 DODGE Station Wagon. Stock 720-B. $1,595. Now $1,395

56 VAUXHALL Cresta. Stock 720-B. $1,295. Now $1,095

56 MERCURY Sedan A.T. P.S. P.B.R. Stock 720-A. $1,295. Now $1,195

56 FORD Fairlane 2-Dr. H.T. A.T. Stock 600-B. $1,395. Now $1,245

56 MONARCH 4-Dr. H.T. A.T. R. Stock 720-A. $1,095. Now $1,045

55 FORD Fairlane V-8 A.T. Stock 600-B. $1,295. Now $1,195

55 METEOR Rideau 4DR A.T. R. Stock 600-A. $1,195. Now $1,045

54 AUSTIN Convert. Stock 720-C. $895. Now $695

55 DODGE. Mechanic's Special $295

54 OLDSMOBILE. Mechanic's Special $295

OLSON MOTORS
Your Down Town Ford Dealer

TRAVEL TIME Means TRADING TIME

Wide Selection of Finest Cars in the Area

60 ZODIAC, standard trans., low mileage, custom radio, turn signals, etc. $2395

60 AUSTIN 850, heater, defroster, turn signals, one owner $1295

59 RAMBLER, Custom Cross Country, Automatic, 2-tone, in showroom condition $2795

59 VOLKSWAGEN, gleaming black, de luxe model, reconditioned throughout $1495

58 AUSTIN A55, 4-Door Sedan, mist green, matching leather upholstery. An ideal first or second car $1395

58 FORD 4-Door Sedan, automatic, heater defroster, turn signals. Immaculate inside and out $1695

58 AUSTIN A90, 4-Door Sedan. Economy in 6 cylinders . . . unmatched performance $1095

56 CHRYSLER Windsor automatic, power brakes, power steering, custom radio, tri-tone paint. Mechanically perfect $1395

Many More Makes and Models to Choose From

PLIMLEY ON YATES
EV 2-9121

K-M MOTORS
Specials

59 DODGE 4-speed PU $995

59 VAUXHALL Sedan $1,295

58 DODGE 4-Dr. High $1,495

58 RAMBLER Coupe $895

58 MERCURY Sedan $1,295

57 CHEVROLET Sedan $1,095

57 STUDEBAKER 6 Lark $1,495

57 FORD 6 Sedan, radio $1,095

57 THUNDERBIRD, H-T $3,995

56 METEOR "M" Sedan $1,095

56 DODGE "V" Sedan $995

55 VAUXHALL "V" Sedan $995

54 METEOR Ranch Wagon $2,095

54 CHEV ½-Ton PU $695

54 CHRYSLER, Windsor $195

345 Yates EV 2-3622

PRIVATE SALE

'59 Oldsmobile Convertible. Power steering, brakes, windows. Offers invited. Must sell. Can be seen by appointment to view EV 4-8888 after 6.

1961 PLYMOUTH CONVERTIBLE, automatic top, aerial and radio. Body in very good shape. New tires, 2 new tires. Best offer. GR 7-3828.

1961 AUSTIN CONVERTIBLE, new motor, with take $100 car plus $250 cash. GR 5-2841.

SEE US—GOOD USED CARS SALESMEN & KITCHENS
2000 Cadboro Bay Road. EV 3-6264

50 PONTIAC LAURENTIAN, EXcellent condition. Will accept trade. Can finance. EV 4-8862.

LUXURY CAR AUCTIONS
PRICE FOR PARTICULARS
924 FORT EV 4-8288

1959 BILLMAN 4-DOOR STATION wagon, as new. 2250 Carnsil Road. GR 7-4071.

1960 AUSTIN A-60 SEDAN, VERY good condition. GR 5-2325.

100 CARS FOR SALE

$ $ $ $ $ $ $ $ $ $ $ $ $

GUARANTEED!! 42 MILES PER GALLON CITY DRIVING With A 1961 RENAULT DAUPHINE

Only $179 DOWN $55.50 PER MTH. (No Payments Till Sept. 15th)

CASH BONUS

If the equity in your present car exceeds $179 Ensign Motors will refund the balance in cash.

TRADES

60 CHEVROLET Impala Convertible, automatic V-8, custom radio, low mileage $3495

59 METEOR. De Luxe model, custom radio $1995

59 DODGE Regent, one-owner car, custom radio $1895

57 DODGE Regent, tutone, whitewalls, automatic $1295

54 STUDEBAKER, 6-cyl., overdrive $795

60 AUSTIN 850, low mileage $1195

59 KARMANN GHIA coupe. Very clean, custom radio $1995

58 VOLKSWAGEN. Sun roof, one owner, radio, leather seats $1095

NO DOWN PAYMENT (On Approved Credit)

47 OLDSMOBILE Full Price $95 $10 PER MTH.

49 MERCURY COUPE Full Price $95 $10 PER MTH.

50 METEOR Full Price $195 $15 PER MTH.

51 METEOR Full Price $295 $20 PER MTH.

50 PONTIAC Reconditioned motor Full Price $375 $24 PER MTH.

51 CHEVROLET Hardtop Convertible Full Price $595 $26 PER MTH.

PAYMENTS INCLUDE TAX AND REGISTRATION

50 HILLMAN Full Price 295 $10 PER MTH.

50 AUSTIN A40 Full Price $195 $15 PER MTH.

51 VANGUARD Full Price $150 $12 PER MTH.

51 AUSTIN A40 Full Price $295 $20 PER MTH.

51 ROVER 75 Full Price $695 $28 PER MTH.

ENSIGN MOTORS
Renault Borgward
2017 Quadra EV 5-9761
Opp. Curling Rink

$ $ $ $ $ $ $ $ $ $ $ $ $

PRICES ARE BORN HERE AND RAISED UP THE STREET

JAMESON MOTORS LTD.

61 STUDEBAKER V8 Station Wagon. Radio, automatic $3,195

60 RAMBLER Super Sedan. Like new, like new $2,895

60 RENAULT DAUPHINE Sedan $1,495

60 ANGLIA 2-door, Showroom condition $1,295

60 RAMBLER Super Sedan. One owner $1,495

59 DODGE WASP Sedan. One owner $995

59 ZEPHYR Sedan. Very clean $1,195

58 DODGE Sedan. Special at $795

58 FORD Sedan. Radio, heater. Special at $795

58 PONTIAC Sedan. Reduced to $995

58 SUNBEAM RAPIER. One owner $995

58 THAMES FREIGHTER. A real buy at $1,395

JAMESON MOTORS LTD.
Open Evenings
748 Broughton St. EV 5-1161

60 ZEPHYR, BLUE, CUSTOM HARDTOP, automatic, seat covers. Low mileage. One owner. $1,895 or offer. Good trade accepted. EV 4-8261 or EV 5-8615.

1959 VOLVO DE LUXE, RADIO heater. Trade-in considered. Call GR 5-8022.

1956 MORRIS MINOR, NEW MOTOR, perfect condition, $650. Phone EV 5-8085.

1956 PONTIAC SEDAN, AUTOmatic power steering. $2,175. EV 4-4182.

29 FORD ROADSTER, GOOD shape. Best offer over $300. Ph. EV 5-8201.

30 FORD 4-DR SEDAN, HEATER. Excellent shape. 2308 Govt.

30 PONTIAC 4DR, GOOD RUNNING condition. After 5. EV 4-8884.

100 CARS FOR SALE

T-E-L-M-A-C
No Money Down
SMALL CARS

61 VICTOR Station Wagon $2,195

60 ZEPHYR Sedan $1,895

60 VOLVO Sedan $1,895

60 AUSTIN Convertible $1,395

59 ZEPHYR Sedan $1,195

59 HILLMAN Sedan $1,195

59 SUNBEAM Sedan $1,195

58 DODGE Station Wagon $1,195

58 VAUXHALL Sedan $995

58 VAUXHALL Sedan $995

58 ZEPHYR Sedan $995

58 CONSUL Sedan $995

58 AUSTIN Sedan $995

57 VAUXHALL Sedan $895

57 AUSTIN Sedan $795

56 ANGLIA Tudor $695

56 MORRIS Convertible $745

1-YR. 30,000 GUARANTEE
Secured in Writing

T-E-L-M-A-C
SMALL CAR
Motormart
848 Fort EV 5-3401
OPEN EVENINGS
Fri. 10 — Sat. 9

MIDTOWN VALUES

58 OLDS Sedan. One owner $2395

58 PLYMOUTH Sedan. V8, Automatic $1695

TOP RETAIL FOR YOUR TRADE

56 METEOR Sedan $1095

54 NASH Statesman $795

55 PONTIAC Sedan. V8, radio $1195

AS LOW AS 10% DOWN

52 CHEV Sedan $595

52 MERCURY Sedan $495

51 CHEV Sedan, P, G, $395

47 PLYMOUTH Sedan $150

SPECIAL

56 DODGE Station Wagon. 4-Door, 6-cyl, AT, Radio $995

MIDTOWN AUTO SALES
837-847 Yates EV 6-1023

SPECIAL

53 AUSTIN Convertible $275

53 CHEVROLET $495

50 DODGE Cpe. $225

50 VANGUARD $155

58 EDSEL, one owner $1955

58 DODGE, Station Wgn. $1995

See Our NEW Willys Station Wagon CAB FORWARD 150

Willys Jeep Dealer
/ MOONEY & SONS

HORWOOD BROS.
Morris - M.G. - Wolseley
820 JOHNSON EV 5-8119

BANK FINANCING

61 CORVAIR COUPE. Metallic blue finish, with matching interior, only 4,000 miles $2,195

59 FORD COACH De Luxe. 6 cyl. with automatic drive, radio, heater, only $1,195

57 METEOR SEDAN Jet black finish, radio, heater. A smart family car $1,045

60 MORRIS MINOR Coach. This is an excellent car with low mileage $1,195

Transportation Specials

60 FORD, radio $295

60 AUSTIN, heater $275

60 DODGE, radio $275

61 HILLMAN, heater $275

820 JOHNSON EV 5-8119

NO DOWN PAYMENT!

SPECTACULAR NSU PRINZ

$16 PER WEEK
NO DOWN PAYMENT!

15 USED CARS. NO DOWN PAYMENT. FROM $20 PER MONTH

MIDGLEY BROS.
NSU PRINZ DEALER
Pandora at Quadra
EV 5-9524

COMET, METEOR MERCURY, LINCOLN BRITISH FORD MERC AND THAMES TRUCKS

SUBURBAN MOTORS
3309 North Douglas St. & Saanich Rd. EV 6-6171

1956 4-DOOR BUICK, 6,000 MILES, PAWN REGIS. POWER STEERING, BRAKES, TINTED GLASS, WINDOW WASHERS, ETC. $1,395. VICTORIA FRIEND, 3115 Ash.

1956 OLDS. SUPER 88. EXCELlent condition, radio, power brakes and steering. Terms arranged. Island Auto Parts. Call EV 2-3019 eves. EV 5-2912.

DEPENDABLE TRANSPORTATION, 39 Plymouth coupe, $95. 29 De Soto sedan, $95. Good runabout, $25. Coal range hot-air furnace, $20. EV 4-8888.

55 RED-WHITE METEOR SUBURBAN, radio, automatic, automatic. Excellent one owner car. 320 Saltspring. EV 6-8888.

1956 STUDEBAKER CHAMPION, 2-door, 5-passenger. Thoroughly overhauled, rings, valves, etc. Good tires, $295. GR 7-4802.

DEPENDABLE AND SPORTY

58 MGA roadster, radio and tonneau, 25,000 miles, beautiful. $1,395. EV 4-8848.

Winning Contract

By HOWARD SCHENKEN and RICHARD L. FREY

Declarer held five hose in today's hand! His extra "ace in the hole" was his ability to spot the extra chance that brought home his slam contract. Exploring for it was a play that had nothing to lose. Would you have found it?

Players who use the weak no-trump (12-14 points) reserve the one no-trump rebid to show a hand which would have been opened one no-trump had they been playing 15-17 or, as most people count, 16-18. Thus, South's no-trump rebid encouraged north to cue-bid the hearts after jumping in clubs, and South upgraded his fitting diamond king. The resulting slam was a good one, even though the combined hands did not measure up to the 32 points usually required.

After winning the first club, South cashed another high one. Then, before drawing the third trump, he tested the diamonds. Had that suit split, he would have two spade discards and would make six without winning the heart finesse. But East showed out on the third diamond. He did not make the mistake of signalling with a high heart, but declarer got the feeling that the heart finesse was off. So, before putting all his eggs into that basket, he led a spade from dummy—giving himself the extra chance that East might hold the king-queen of that suit.

Sure enough, East put up the spade queen. South ducked, and when East continued spades, declarer elected to take the spade finesse instead of the heart finesse. His jack held; dummy's heart queen was thrown under the spade ace and dummy's club queen, heart ace and fourth trump, used to ruff a heart, provided enough entries to establish the fifth diamond for the discard of South's remaining heart. Declarer well earned his slam by timing the hand perfectly so as to take advantage of the extra chance he uncovered.

(Released by Associated Newspapers)

Vul: E-W

NORTH
♠ 3 2
♡ A Q
◇ A 6 3 4 2
♣ Q 8 7 5

WEST
♠ 9 8 5
♡ J 8 4
◇ Q 10 9 3
♣ 9 6 2

EAST
♠ K Q 10 6 4
♡ K 10 9 7 5
◇ J 7
♣ J

SOUTH (D)
♠ A J 7
♡ 6 3 2
◇ K 8
♣ A K 10 4 3

The bidding:

South	West	North	East
1 ♣	Pass	1 ◇	Pass
1 N.T.	Pass	3 ♣	Pass
3 ◇	Pass	3 ♡	Pass
3 ♠	Pass	4 ♣	Pass
4 ♣	All Pass		

Opening lead: ♠ 2

100 CARS FOR SALE

N N N N N N N N N N N
NATIONAL MOTORS
Since 1909
WEEKEND SPECIALS
61 PLYMOUTH Ranch Wagon, new car guarantee, recently, Radio, heater. Only $695
61 FORD 2-Door Sedan, 6-cyl, as new $2,695
60 LARK Wagon, H, R, overdrive, traction axle, as new $2,795
60 LARK Sedan, V-8, H. automatic $1,895
60 FORD Sedan, H, R, as new $2,495
60 CHEV Bel Air Hardtop, R, H, A/T $2,895
59 FORD 2-Door Sedan, H, 6-cyl, $1,895
59 CHEV Sedan, R, H, A/T $1,995
59 CHEV Impala 4-Door Hardtop, all power Only $2,695
57 PONTIAC Wagon, R, H, A/T, $1,295
57 MONARCH Turnpike Cruiser 2-Door Hardtop, all power $1,895
57 FORD Sedan, H, A/T $1,495
57 METEOR 2-Door, H, V-8 $1,195
56 DODGE Sedan, R, A/T $895
56 OLDS "88" 2-Door Hardtop $1,595
55 FORD Sedan, R, H $895
54 MERCURY Sedan, all power $895
53 FORD 4-Door, H, R, A/T $795
55 PACKARD Clipper, all power $1,295
53 OLDS "88" Sedan, R, H, A/T $695
52 PONTIAC Sedan, R, H $595
30 DAY EXCHANGE
6-Month Warranty
FREE LIFE INSURANCE
No Payments Till Late Sept.
10% DOWN
IMPORTS
50 AUSTIN Station Wagon $250
53 VANGUARD Sedan $395
54 VAUXHALL Velox, H $595
55 VOLKSWAGEN R, H $695
55 AUSTIN Sedan $795
56 ZEPHYR, H. $895
56 VANGUARD, H $695
58 AUSTIN $1,295
59 MERCEDES Benz, 6-cyl, R, H. $2,995
59 DKW 2 Door $1,395
59 SINGER Sedan $1,450
59 AUSTIN Healey $1,295
60 BORGWARD as new $1,895
60 MORRIS 1000 $1,295
60 ZEPHYR 4 Door $1,895
TRUCKS
46 FORD Pickup, H. $295
54 DODGE ½ Ton Panel $795
56 I.H.C. Pickup, $795
56 FARGO 1-Ton Pickup $895
60 CHEV Sedan Delivery, A/T, $1,895
58 STANDARD Pickup $595
NATIONAL MOTORS
848 Yates EV 4-8174

UNITY USED CARS

ROYAL AUTO SALES
1118 Yates St. EV 4-2511

If You WANT Your Car SOLD NOW FOR CASH
Enquire MAYNARD'S Auctions
731-3 Johnson EV 4-5821

SAVE YOURSELF $1000
22' TRAVEL TRAILER
Triangle Trailer Sales
GR 8-3021 res. EV 4-8456

SPEEDWAY MOTORS

SAVE YOURSELF $1000

111 TRAILERS and TRAILER PARKS

Just open and close the door on an Aristocrat—you'll see the difference!
This Week's Specials!
WATCH OUT!
Bob's Trailer Sales and Rentals
THE LEADING TRAVEL TRAILERS
"TEE-PEE," "CADET"
Sold exclusively by the leader
Tote-Em Trailer Sales
8 miles north on Highway 1
GR 8-1041

112 CARS AND TRUCKS WANTED

NEED CASH?
SMALL CARS

116 HOTELS

Ritz Hotel, 710 Fort Street

118 VACATION GUIDE and SUMMER RESORTS

HORNBY ISLAND LODGE

119 TOURIST ACCOMMODATION

120 ROOM AND BOARD

121 ROOMS TO RENT

125 HOUSEKEEPING ROOMS TO RENT

128 FLATS AND APTS. TO RENT FURNISHED

RENT OR SELL

129 FLATS AND APTS. TO RENT UNFURNISHED

HOLLAND POINT

BEACON TOWERS

APARTMENT

132 HOUSES TO RENT FURNISHED

133 HOUSES TO RENT UNFURNISHED

CLOSE IN CENTRAL PARK

134 HOUSES WANTED TO RENT

137 HALLS, STORES AND OFFICES TO RENT

FORT ST.

MEARES ST.

700 BLOCK YATES ST.

Price $45,000
National Trust Company Limited

136 FLATS AND APTS. WANTED

140 PERSONAL LOANS

MONEY AVAILABLE
Consolidate Debts and Reduce Monthly Payments!
CRESCENT FINANCE

141 MORTGAGE LOANS AND INSURANCE

More "Blue Chip" Loans

MONEY MONEY MONEY

142 WANTED TO BORROW

WANTED TO BORROW

DO YOU WANT?
30 TO 40 THOUSAND A YEAR INCOME RIGHT HERE IN VICTORIA; IF SO CALL ME FOR AN APPOINTMENT. THIS BUSINESS CAN BE HANDLED FOR AS LOW AS $15,000 DOWN AND A FULL PRICE OF ONLY $60,500. REQUIRES VERY LITTLE SUPERVISION AND CAN BE OPERATED BY ANYONE REGARDLESS OF THEIR PREVIOUS BUSINESS EXPERIENCE.
CALL T. MULLEN AT EV 6-2996 DAY OR NIGHT.
ISLAND HOMES LTD.
2510 DOUGLAS STREET

10 SUITES ROCKLAND AVE.
Price $45,000
National Trust Company Limited

AUTO COURT

145 BUSINESS OPPORTUNITIES

BOWLING ALLEYS
Price $35,000
HARDWARE
GROCERY
HIGHLY RECOMMENDED APARTMENT DIVISIONS
OAK BAY MUST BE SOLD
12 SUITES
UP-ISLAND AUTO COURT AND RESORT
Asking Price only $50,000
TERRIFIC BUSINESS ESTABLISHED 26 YEARS AGO
OWNER LEAVING FOR INTERIOR, WILL SELL THIS LUCRATIVE BUSINESS FOR $1800 LOCK, STOCK AND BARREL, AND WILL CONSIDER A CAR AS PART PAYMENT. MUST BE SOLD IMMEDIATELY. CALL MR. T. MULLEN AT EV 6-2996 DAY OR NIGHT.
ISLAND HOMES LTD.
2510 DOUGLAS STREET.
COFFEE SHOP AND LUNCH COUNTER $2000
12% RETURN BLOCK OF STORES
Price Only $39,500
THERE IS NO BETTER INVESTMENT IN THIS CITY!
FAIRFIELD NEAR THE SEA DE LUXE DUPLEX
Asking Price $73,500
BUSINESS BLOCK
Price $45,000
National Trust Company Limited
MAKE $7000 A YEAR
KING REALTY. EV 3-8187
REVENUE

145 BUSINESS OPPORTUNITIES

3-SUITE APARTMENT
REDUCED $1,000 FOR QUICK SALE
4 SPACIOUS 3-ROOM SUITES AT $85 PER MONTH
2 BACHELOR SUITE AT $45 PER MONTH
PLUS 4 GARAGES.
Situated in a good rental area, wonderful distance to town. Would consider first mortgage as part payment.
Price $30,500
For appointment: C. Carpenter, EV 4-6802, eves., GR 7-1828
HAGAR & SWAYNE LTD., 614 Yates

EXCELLENT OPPORTUNITY
Bloxom block, 3 stores, city—two lots, one vacant. Good fast-improving corner location. Room to expand. A gift at
$11,300
Easy terms arranged.
Mr. Betts, EV 6-9018, EV 3-2296.
Exclusive listing
C. S. MONTAGUE CO.

SACRIFICE FOR HEALTH REASONS
Busy corner confectionery with living quarters. Business, equipment and stock included for the full price of $3,900. Terms are available. Call Pat Murphy, EV 2-8117 or EV 5-6894.
Newland Realty Ltd.

LICENSED HOTEL CASH OR TRADE
Due to other interests, one-half or all of this hotel may be purchased with some cash and trade. Good parking facilities and in perfect condition and doing a very profitable business makes this ADD the best buy on the Island. For information call or write HOMER ADAMS at EV 2-8741, Northwestern Securities of Victoria Ltd.

ONLY ONCE IN A LIFETIME
Can you buy a small grocery business for $100 plus $1,000 for stock (guaranteed). Lovely little apartment included for rest of $85 per month, including all equipment. Call now, it may never happen again. Don Layman, Johnston & Company, EV 3-2471 or EV 5-6297.

EXPERIENCED COOK WANTS to rent hotel, cafe, B.C. area. Victoria Press, Box 802.

USED CAR LOT FOR SALE. GOOD location. For full information write Victoria Press, Box 803.

147 EXCHANGE REAL ESTATE

TRADE
1. Your 3-bedroom basement home for solid well built 2-bedroom home. Oil heat. Large lot.
2. Your home or mortgage paper for almost equivalent in modern self-contained one block to Beacon Hill Park.
3. Your 2 or 3-bedroom home for 5-unit motel that gives you excellent living and $1,500 to spare.
FOR THESE AND MANY MORE OF THE FINEST TRADES SEE CLIFF STRETCH OR FRED BERGMAN, EV 5-6741.
Northwestern Securities of Victoria Ltd.

APARTMENT BLOCK WANTED
Wanted, Modern apartment block with 12 to 15 units up $100,000. My client has over $25,000 cash as down payment and some property in trade at fair market value. My client will process a mortgage for the balance.
All replies treated in strict confidence and tenants will not be disturbed.
Call Eric A. Mortimer, P. R. Brown & Sons Ltd. EV 3-5828.

TRADE
Have 2 clients with mid-model cars will trade in 3-bedroom homes.
Ken Lowndes, Victoria Realty Ltd. EV 2-8149 or GR 8-2130

WHITE ROCK
Trade for Victoria or Vancouver, lots (green) beachhaven, choice Marine Drive location, large sun porch, patio, lovely gardens, ocean view. Reduced to $18,500, only $2,000 down, or trade for similar value. WELSTEAD & MORWOOD AGENCIES LTD. WHITE ROCK, B.C.

HOME IN DUNCAN VERY NICE
small bungalow well situated on main highway, spacious shelle. Well gardened. Owner wants trade for Victoria home well in or outside, consider extra payments on revenue property. Apply P.O. Box 1000, Duncan.

OWNER OF MODERN COUNTRY
home in the best area should trade land at Richmond, near good schools and shopping, preferably with excellent view, for new or two-bedroom home in Victoria city. Price $22,000. Don Hamilton, Hamilton & Co. Ltd., EV 2-4288 (M.L. 13872.)

200 ACRE ISLAND LARGE HARBOR
All treed, some good timber. Only large island left in this area. Consider Victoria equity or nearby waterfront acreage. Owner, Victoria Press, Box 827.

ABSENTEE OWNER SAYS SELL
or trade his home and on Ontario Street, James Bay, would should be given serious consideration. Mortgages, land or what have you considered. Please call Mr. Gelby of Mears & Whyte Oak Bay Realty, EV 5-7707.

WATERFRONT—COWICHAN BAY—
Nice, brush home and 16-ft. cabin boat. Exchange for Victoria home or property. EV 5-6487.

150 HOUSES FOR SALE

FRASER BISCOE
750 Pandora Avenue EV 3-9413

GORGE
$1,000 down, 3-bedroom white stucco no-basement home. Auto heat. Full price with terms.
$10,500

GLANFORD
3 bedrooms full basement. Auto heat, drive-in garage. Age 3 years. Full price with terms
$12,400

Near Town & Country Shopping Centre
Try your cash offer on this 3-bedroom modern stucco, auto heat home. Full price with terms
$13,500
Call Stan Sage, res. EV 4-6347, office EV 3-9413.

BUILD! BUILD! NHA
I can build you a "better home for less" because I am able to obtain larger quantity discounts and through specialization produce a better home more efficiently at a lower cost. I build more homes than any other contractor on Vancouver Island because I build a "better home for less." Better materials. Better workmanship. Use one of my free plans or let me give you a free estimate on yours. Absolutely no obligation. NHA mortgages available.
At Victory, Victory Construction Ltd., 2680 Foul Bay Road. Phone EV 5-3613.

Fairfield — Gonzales COLONIAL
Large quality type colonial bungalow featuring white siding, green shutters and pillar entrance with view of sea and Olympics. MUST BE SOLD THIS WEEK. Lovely large living room with smart tile fireplace, family dining room, 3 bedrooms and main floor TV-family room. Full cement basement. Drive-in garage and O-O-M heat. Excellent value at
$16,950
But as owner has purchased other home he will accept the first fair offer under $16,750. Phone owner EV 5-1861.

BY OWNER
1901 FAIRFIELD ROAD
(Corner Foul Bay Road)
Ranch style bungalow. Large LR with fireplace, dining room, two bedrooms, den with fireplace, all-electric kit, four-pce bathrm and powder rm, utility rm, including Bendix, auto hot-water heating, workshop and wonderful garage, covered patio, part basement, sprinklers in vegetable strips in lawns, separate water meter. Many extras. Immediate possession. Must be seen to be appreciated. $19,900. Easy terms. EV 4-1464.

4½% MORTGAGE
A rare chance to own a 3-bedroom home among shrubs and flowers of truly appealing design only 3 years old with such the EXTRA fee items like utility room, oil heat, full basement with room for large clear rumpus room, at a full price of only
$10,750
Call ALGIS EYRAS at EV 5-9141 or res. EV 5-6380 to see this. NOW Northwestern Securities of Victoria Ltd.

DO YOU NEED A 3-BEDROOM HOME?
Possession before school starts: well-planned, well-built, well-located on Cedar Hill. In quiet residential surroundings, convenient to shopping buses, good schools, in new Lake Hill residential area. N.H.A. 5%. Only $2,200 down.
Price $14,950
Call Mr. Cox EV 2-7124 anytime
BOORMAN INVESTMENT CO. LTD

UNBELIEVABLE BUT TRUE
FOR $50 DOWN, INCLUDING LOT
You can own a guaranteed brand new three-bedroom home of any size or design of your choice that will suit your budget.
Phone
J. McLAREN CONSTRUCTION
when followed that your satisfaction is his greatest asset.
EV 5-4890

$500 TO YOU
Plus a house of any size to be built on your lot in any area. On our lot you need very low down payment. Material and workmanship with NHA or better. Also NHA mortgage available. Payments to suit your income. Phone
KARAPT CONSTRUCTION CO. LTD.
EV 5-8204

OPEN HOUSE BY BUILDER
208 Regina Ave., on Aug. 15 and 16, 2 to 6 p.m. Centrally entry, 3 bedrooms, bath with vanity, large living and dining room, mahogany cabinet kitchen, dining space, attached garage, entry automatic oil. $10,950. GR 7-2628

TERRIFIC BUY
Owner must sell immediately. Ideal family home with private beach. Beautiful view and grounds. GR 8-4482.

2 BEDROOM HOME, THIRD IN basement. Spacious electric kitchen, large living room with fireplace. All newly decorated. Full basement, drive-in garage, oil heat. $1,000 down, monthly payments approx. $100. Adams, Hovel, EV 2-8236.

BY OWNER, 3-BEDROOM SPLIT-level, Top Hill Point, Fraser, phone GR 7-4128.

150 HOUSES FOR SALE

HARRY FOSTER LTD.
Opposite "The Bay"
1253 Douglas Street EV 2-2281

WATERFRONT GEM OPEN HOUSE WEDNESDAY 7-9 P.M.
Be sure to see 130 ST. GILES (Portage Inlet—off Trans-Canada Highway). Once in a long, long while we locate that perfect residential waterfront property. A winding blacktop driveway through a beautifully-landscaped lot. A lovely rancher with breezeway, separate garage and cozy outside eating alcove. 100' of waterfront with superb sunsets. An excellent wharf extends beyond the arbutus trees. You just won't find anything better at the FULL PRICE OF $14,900. (It's clear title and the price is fair and firm.) Call Mr. Yeln, EV 5-2101, res. EV 5-3088.

NORTH OAK BAY "THOMPSON"
$11,500
Seldom do we have a home in this top location in this price range. There is a 27' living room with fireplace, separate dining room, panelled kitchen, upstairs there are two large bedrooms and bathroom. The full cement basement has an automatic oil heating unit. There is a lane at the back and a drive-in garage. It is an older property requiring some decorating. Excellent terms. Call Art Yeln, EV 2-2281, res. EV 5-3088.

OLDE ENGLISH COUNTRY ESTATE
6 BED CHAMBERS
2 MOON PORCHES
ONE ACRE OF TREES, FRUIT and FLOWERS
(An Old World Garden)
A lovely, older, typically ENGLISH COUNTRY HOME. Separate sunken den with fireplace, large panelled family-sized dining room (fireplace); gardens living room, with gardens-view windows and large fireplace. Two lovely bedrooms down, bright and cheery, tiled with a pretty blue colour scheme; DOUBLE BATH ROOMS.
Spacy COUNTRY KITCHEN and pantry (note stairway from central hall, with unique SKYLIGHT to upstairs). UP WITH THE LARKS! Two large bedrooms and two little bedrooms, nursery. Also TWO HANDY MOON PORCHES. Full basement with furnace, oil heat, "Good Heat" to zone to be appreciated. Excellent value, $25,000. Easy terms. EV 4-1464.

CLUTTED A RARE and CHARMING older home in excellent condition. Full asking price with terms
$14,000
Exclusive with Mr. Slothers at EV 3-7191 or GR 8-4497 eves.
HARRY FOSTER LTD.

A. BERNARD & CO. LTD.
629 Fort St. EV 4-8335
Real Estate Dept.
Open Saturday Mornings

FAMILY HOME
Well-built 15-year-old home with 4 BRs of good quality and excellent location. Close to all services. Ideal for large family or those wishing good home and willing that room to University students. Garden with fruit trees. Easy terms at $2,000 down and sum price
$12,800
Call Gordon Brunck EV 3-6288 or Off. EV 4-8335.

OAK BAY NEAR THE SEA
Pretty as a picture. Just right for a family. There are attractive attic rooms for guests. The home has LR with fireplace, Beagle Hill DR, electric kit, utility room. Two bedrooms and bathroom, well-located carport, separate garage. The garden is a dream of peace with palms and trees and flowers.
Price $11,500
For appointment to view please call Mr. Francis EV 4-8035, Res. GR 9-4018.

HIGH GORGE
See this well built 3-bedroom stucco (1951) stucco bungalow. Close LR with FP, large sunken, gas kitchen with dining area. Basement with HA heating, plumbed for auto washer. Drive-in garage. Well decorated and clean. Fully developed lot to lovely fruit trees, borders. Full price only
$9250
Call Oliver, EV 4-8335, Res. GR 8-4001.

EXCLUSIVE 3 BEDROOMS
ATTRACTIVE 3-YR-OLD BUNGALOW in new area among new homes. Lge LR with W-to-W carpet and lovely fireplace, spacious kit with plenty of dining area; sep utility and storage rm. Auto oil heat, sep garage and landscaped lot ready for fruit trees and shrubs. Mortgage may be taken of GOOD 5¼% MORTGAGE. A MUST SEE with down at price—
$14,500
Please call Mr. Skinner, EV 3-8288

COLONY REALTY LTD.
2948 DOUGLAS ST
(North of the Roundabout)
Our Own Parking Lot For Your Convenience

VLA ½ ACRE ROYAL OAK
This 6-year-old 3 bedroom full basement bungalow can be yours for the amazingly low figure of $11,600
Contact AUSTIN JACOBS or ARMY ARMSTRONG, EV 5-3231
COLONY REALTY

COLWOOD VIEW OF THE SEA
Two-bedroom home on a nicely treed acre of land. Lovely LR, large kitchen, full basement. Non O-O-M. Taxes $50. Consider low down payment
Price only $11,600
To view call Mrs. A. Kenna, res EV 5-6921. Island Investment Co. Ltd., 770 Fort St. EV 6-7168.

SACRIFICE
Owners leaving this month. Must sell their Oak Bay home at $2,000 below market.
Price Now $12,950
Less for cash.
Roy Ull, res EV 5-8209
Financial Survey Ltd. EV 6-4824

BY OWNER, CLEAR TITLE WHITE stucco bungalow, 2 bedrooms, living, hall, living room, fireplace, oak floors, tiled bath, electric kitchen, dining space, attached garage, entry automatic oil. $10,950. GR 7-2628

VALUE PLUS
New 3-bedroom home, close to school, shops, bus service. $2,000 down, $61.00 at 5% Main St. GR 7-2362, EV 5-6487.

3-BEDROOM HOUSE IN LANGford, near schools, churches, shopping and transportation. Reply to Victoria Press, Box 828.

ROOMY HOUSE, SUITABLE FOR revenue or family home. $9,000. EV 5-1128, 75 Linden Ave.

3231 KATHLEEN ST., 2 BEDrooms, lower suite. EV 5-9291.

150 HOUSES FOR SALE

P. R. BROWN & SONS LTD.
912 FORT ST. EV 3-5425

UPLANDS
If you are looking for an efficient modern home with dignity and charm, 3 rooms (2 or 3 bedrooms), 4 sets of plumbing, beautifully secluded garden, please call Miss Courtney for appointment to view EV 3-9428 or res. EV 3-7543.

OAK BAY TUDOR VIEWS
The charm of the Tudor home is always inspiring and this one has an extra large living room, 4 bedrooms (master suite on main floor), 3 sets of plumbing, oil hot-water heat, near garage, plus panoramic views.
Full price $35,000
For appointment to view call Miss Courtney. EV 3-9428 or EV 3-7543

COUNTRY ATMOSPHERE YET CLOSE TO EVERYTHING
Let us show you this QUALITY built and finished rancher. Lge LR, all oak floors, large kitchen, dining room, 3 bedrooms, 2 bathrooms (separate), electric cabinet kitchen, OH-O-Matic heating and double carport. Good location, nearly 3 acres near the Town 'n' Country Shopping Centre. Terms available.
Price $23,000
This home must be seen to be appreciated. Call Ray Sims, EV 3-9428, 24-hr. service.

QUEENSWOOD
Price and enjoy almond at this home situated on 1/2 acre lot and shaded by evergreens, arbutus, fir and cedar trees. Total of 1,200 sq. ft. of 2 bedrooms, large living room with raised hearth fireplace, dining area. Beautifully landscaped lot. Full sized basement with roughed in family room, arranged oil hot air heat.
Price $22,500
Call S. W. Bridges, EV 3-3408 or GR 8-1890 for further particulars.

SNAP $1500 DOWN
SNAP $1500 DOWN
BALANCE $90 PER MONTH
60 MENZIES
Five rooms with four plus 3 lovely bedroom rooms, in very good condition. Large kitchen, GAS RANGE included. Full concrete basement, separate oil heating unit, wiring new roof. Taxes $62. Price reduced from $9,200 to only
$7950
Call Roy E. Hill anytime EV 3-9428 or res. EV 4-8016.

B.C. LAND & INVESTMENT AGENCY LTD.
922 Government
"Serving B.C. Since 1893"

WATERFRONT GORDON HEAD
Superb views of Race Straits, Gulf Islands and Mt. Baker. Beautiful secluded garden. Immaculate two-bedroom home with separate living room, dining nook and modern kitchen. Open fireplace. Four-pce Pembroke bathroom. Lge sunny sun porch. Full concrete basement with roughed in laundry plus Palm and double garage. Full price for this beautiful home in choice location
$20,500
May be purchased furnished and with an extra lot
T. G. Jackson, EV 6-4113 anytime.

REGAL ROCKLAND NEW DIGNIFIED HOME OLYMPIC VIEWS
Distinctive modern home of 1,750 sq. ft. Designed for entertaining and easy home living. Ideally situated close into town and between main hospitals, very suitable for dentists or professional men. Custom built by a master craftsman the workmanship and finish are of the highest standard. Spacious but easy to manage. Panelled dining and three bedrooms (master plumbed). Prize winning kitchen has ample space for family living. Inspection at any time to suit your convenience.
Price $32,500
Mr. L. Cook, EV 6-4113 or EV 3-7777

ON THE HEIGHTS CORDOVA BAY
In one of our most desirable residential areas, away from crowds and traffic but close to school, shops and church. Facing east and south commanding views over Race Rocks and the Gulf Islands. A home of character and distinction, designed and built for comfort. Large living room with planter and built-in bookcase, convenient dining room, spacious kitchen, double sink and Dutch door. Through hall with double closets. Twin-size bedrooms. Panelled floors. Full cement basement. Priced for quick sale at
$16,950
with $6,000 down
Call Mr. Hogg, EV 6-4113 anytime

LESS THAN RENT
3-room house plus one room for animals. Only $500 down and $60 per month covers PIT. If you are looking or want an investment see this.
Call Mr. Wallace, EV 6-4113

SWINERTON STEWART-CLARK LTD.
848 Broughton St. EV 3-3021

BURNSIDE AREA
3 BR home with playroom in basement, living room, family room, newly redecorated and close to all facilities. $1,200 down.
Total Price $12,500
Please call Russ Fitzgerald, GR 7-3012, EV 3-3021

OIL HW HEAT
Obed. Corner, Wascana
Available with Low D.P.
Gracious stucco semi-bungalow with large reception hall, large living room with fireplace and built-in bookcases to full dining room. Kitchen has dining space. 2 bedrooms and bath, full basement. Also 3-room suite adjoining bungalow with heat and 2-car garage. Can be sold together for $18,750 or separately. Exclusive listing.
Please call Mr. Cameron, EV 3-9021, GR 7-3012

SHAWNIGAN LAKE
Year-round 4 room Fun-A-Rama cottage, completely furnished, sandy beach of Shawnigan Road. Shallow swimming for children. Excellent fishing. Ideal holiday home. Terms arranged.
Full Price $10,700
Please call Russ Fitzgerald, Eves. GR 7-3012, EV 3-9021.

2523 BELMONT AVE.
3-room bungalow, 4 years old, oil heat, $2,000 down. Drive by, if interested call my agent, Town & Country Homes Ltd. EV 3-7191.

$1500 DOWN
12-year-old 4-room bungalow. Basement and driveway garage. Contact Harold Ware, EV 3-1181. Town & Country Homes Ltd.

CORDOVA BAY
Lower sea view home with 3 bedrooms. Large kitchen with eating area, dining room, large sunny living room, good fireplace, family room, large sunny bedrooms, large sunny room. GR 8-4002.

150 HOUSES FOR SALE

FOUNDED 1887
PEMBERTON HOLMES LTD.
1887 GOVERNMENT EV 4-8126
30 Color Photo Window Display

OPEN HOUSE
3049 AUSTIN
WED., 2-5 AND 7-9 P.M.
Well planned 3-BR modern bungalow. Only 3 yrs old. Nice outlook. Through hall. Fine floors. Bright kitchen with living area. Basement. Taxes $265. Terms to responsible purchaser.
Price $8500
EV 4-8126 Mrs. McLean EV 2-6087

OPEN HOUSE
574 KENNETH ST.
(Off Glanford)
Wed., Aug. 16, 2-5 p.m.
Here is an exceptional buy in a modern home. Six large three years old. Full concrete basement, automatic oil heating. Attached lot.
Full Price $9950
and easy terms if desired. Must be seen to appreciate its value. For more information call EV 4-8126 or EV 3-4988, ask for Mr. Gowan.

YOUR FUTURE HOME IS HERE
CHECK THESE LOW DOWN PAYMENTS
$500 DOWN
4-BR attractive Tudor style, near Ist High Quadra. $10,300
Also 4-BR, Large LR, full basement, Fernder Gorge area.
$9,500
$1000 DOWN
3-BR, large LR and DR, basement, well treed double lot, terrific views, High Quadra, south street.
$13,200
Other low down payment homes available. Mr. Ashburn EV 4-8126 anytime.

SOUTH OAK BAY
957 OLIVER ST.
Entrancing Freshness
To view this delightful 3-BR home is a pleasurable experience. It is safe and sun throughout with a trim, well-cared-for garden of just the right size. Cheerful LR, DRM, with Gothic L (light), bright kitchen planned to minimize work extra features you will appreciate, and full basement with auto oil heat. Location, condition and low taxes make this an appealing retirement home for those moderate means.
Clear Title—$15,900
To be viewed only by appointment. Call Mr. Ashburn, EV 4-8126, Res. EV 4-7368.

$13,900
As Low as $1,000 Down
To Right Party
Brand new 1,300 sq. ft. stucco and siding with large living room, separate dining room, 3 full bedrooms, vanity bath, large kitchen with DA. Full cement basement. You can move in tomorrow. Electric hot water, O-O-M heating. Payment $100 P.I.T. Call H. Wiles, EV 4-8126, Res., GR 9-4607.

UPLANDS FOR THE JUNIOR EXECUTIVE
Backing onto the Uplands Park this 2½-year-old rancher is amongst new homes of the same calibre. Situated on a large lot this lovely home features a large living room with fireplace, separate dining room, three-piece bathroom, modern kitchen with mahogany cupboards and fan, dining nook, utility hall plus 3 three good-sized bedrooms, a beautiful vanity bath with separate stall shower. Full cement basement with roughed in family plus. Palm and double garage. This is really a lovely home.
Full Price $23,500
To view by appointment please call EV 4-8126, ask for Mr. Maynard.

CITY HIGH AND DRY
Close to transportation of two bus lines. This well-built home has two bedrooms, large kitchen and dining room. Bright living room faces west. Full basement with garage, new furnace. Partial roof. Fenced yard with numerous fruit trees and small fruits. $1,200 DOWN NAMELESS.
Full Price only $7500
EV 4-8126 W. Woodley EV 6-8060

LAKE HILL DELIGHTFUL GARDEN
Well-built 3-room bungalow with in-law suite. Double plumbing. O-O-M heating, separate garage, lovely greenhouse and large cellar. Can be handled for $1,000 cash, full asking price only
$13,650
To view call Jack Brown, Res. EV 4-6976.

F. N. CABELDU LTD.
1212 Broad St. EV 3-7174
Established 30 Years

1075 PRIMROSE 2 BR HOME
If you are looking for a well-built, small modern home offering a private yard and access to shopping, schools, transportation, then this one. Auto heating, part basement, storage, large carport. Taxes $126. Three blocks to shopping centre. Small half cash at the full price of
$9950
Ask for Mr. Leverton.

TRY YOUR OFFERS 928 CLAREMONT OCEAN VIEWS
Located high above Gordon Head, yet within easy reach of supermarkets, Fort Rex Highways, shopping centres, this home can be given of this spacious quality 3-bedroom bungalow. Contains large living room, separate dining room and possibility of 3rd bedroom. Family room and 2-pce bathroom in full daylight basement. Attached garage. Asking price
$17,250
Mr. Burridge or Mr. Leverton.

SOUTH OAK BAY
You will enjoy the privacy of this home with its secluded grounds. The home itself comprises entrance hall, large attractive living room, good-sized dining room, kitchen, bedrooms and bathroom. Upstairs are two bedrooms and 2-pce washroom. Oil hot-water heat, separate garage. Half cash.
$17,500
Call Mr. H. W. Hastings

SOUTH FAIRFIELD NEAR DALLAS
Charming 4-bedroom home with spacious entrance hall. French doors leading to 18 x 14 living room and separate dining room. Over 1,000 sq. ft. of modern living space in excellent spotless condition. Full basement, oil heat. Call ALGIS EYRAS at EV 5-9141 or Res. EV 5-6380 to see this rare opportunity for a large family with moderate income in the suburbs from town.
Northwestern Securities of Victoria Ltd.

NEW 1961 DUPLEX, 1,000 sq. ft. each side. Split design and spacious layout, open stairs, close to seafront near Porter Park. Large rooms, 2 bedrooms, covered basement, separate Landscaped. Low taxes. Ideal for buyer. $1,000 down, balance as rent. Interest 5%. Conventional NHA mortgage available. Owner, W. Bailey, EV 4-1355 or EV 3-8117. Newland Realty Ltd.

150 HOUSES FOR SALE

NORTHWESTERN
O R S T E H C W U E R S T E R N S of Victoria Ltd. 631 Yates At Broad EV 3-6741

1025 BANK ST.
"OPEN HOUSE"
WEDNESDAY, 2-5 p.m.
Very attractive 3-bedroom modern home with no steps to climb. This spacious sun galore heated half a block from Oak Bay Ave. features lovely oak floors, tile dining area, automatic oil heat and attached garage. The owner has been so sold and the price has been reduced from $12,950 to
$11,900
Call ALGIS PETERSON at EV 5-6741 anytime.

"OPEN HOUSE"
WED., AUG 16
VACANT
1021 EMPRESS AVE.
2-5 AND 6-9 P.M.
Modern exterior, 3 bedrooms and one in basement, white tiled bath and shower, Living room, dining room, vanity bathroom. Beautifully landscaped. FRANK CLARK and THE CRAFTSMEN in attendance. EV 2-8741.

"PRESTIGE HOME"
Redwood area 4 bedrooms, large living room sweeping views and spacious rooms. Dining room. Modern kitchen with eating area. Sunroom room. Full basement. Hot-water heat. Top quality in Victoria a must sought after area.
Full Price $28,000
For appointment to view dial CLIFF STRETCH or FRED BERGMAN, EV 5-6741.

"533 FOUL BAY RD"
Quality home in a prestige area. This home has de luxe features that create beauty living plus comfort. Bargain priced at
$21,000
Terms of course. Note Drive by. If it's your type of home and land district, call Mrs. D. WOODS. It can be viewed by appointment only. Call EV 5-6741 or EV 3-1824

"SHERWOOD OAKS" CADBORO BAY
3 bedrooms, large kitchen for breakfast table, electric fan, dining room with picture window view. Large living room with slate single fireplace, over looking to quiet, lower suburb. Terrazzo floors in entrance hall. Large rumpus room with fireplace. Roughed-in plumbing for bathroom in basement. Yard all fenced in back. Only items. Vacant. Move in tomorrow.
Price with Terms
$19,900
Call S. SPAVEN EV 5-6741 anytime.

"GORDON HEAD" 4 BEDROOMS
A very nice home on nice quiet street. Only 3 yrs old. Has all modern conveniences, including a good-size living room and separate dining area. Full cement basement.
Full Price $17,500
With terms. For viewing phone HARRY BORSON, EV 5-6741.

"3 BEDROOMS LOW DOWN"
0% FINANCING 3 YEARS OLD. 1,150 SQUARE FT. OF MODERN LIVING SPACE. FULL BASEMENT. IMMACULATE CONDITION.
Full Price only $15,300
Harry! Vendor must sell and is open to OFFERS. Call N. BRIEN at EV 4-6741 day or night.

"FLEXIBLE TERMS"
$125 PER MONTH, NO DOWN PAYMENT
$90 PER MONTH WITH DOWN PAYMENT
THIS CUTE 2-BEDROOM STUCCO BUNGALOW IS WELL LOCATED ON A GENTLY SLOPING LOT. THREE ROOMS IN ALL WITH FULL BASEMENT AND OIL HEAT GARAGE AND OTHER FEATURES.
$10,500
MR. HALL, EV 5-6741.

"7-ROOM HOUSE"
CLOSE TO CITY CENTRE
This older home has many years of usefulness and is in good condition. On new paved street. Has good-size kitchen, living room, dining room and 4 bedrooms. Also good rental district.
Full Price $8650
With $1,650 down. PHONE HARRY BORSON, EV 5-6741 anytime.

"WEEKEND SPECIAL"
Drive by and take a look then call STAN ROZYLO, EV 5-6741. Do not disturb owners. Call for appointment.
FAIRFIELD: 1931 Richardson. Charming 2-bedroom home. Attractive living room with tiled hearth fireplace. Roman brick to ceiling. Modern kitchen planned for easy living. Auto oil heat and cover. 4-pce vanity bathroom. Roughed-in plumbing in basement. 2 drive-in garages, double concrete driveway. Palm and many rose bushes at rear. Call STAN ROZYLO, EV 5-6741 anytime.

"FAMILY HOME"
In Fernwood area, close to all conveniences. Consists of dining and living room, den 4 bedrooms or more if desired. Full cement basement, auto oil heating. Attached garage. Lots of room. Suitable for quick sale. Call STAN ROZYLO, EV 5-6741.

"$6950 — $500 DOWN"
Close to schools, transportation, working district to town. 3 bedrooms, living and dining room, basement. First-class condition. New roof. Fruit tree. LOW DOWN PAYMENT. Call DENIS ADAMS now, EV 5-6741 or GR 8-2204.

TRADE
Call a specialist in trade. Trade whatever you have, a car, a boat, work, mortgage, equity, equity in property, a home or a business. Have 2, 3, or 4-bedroom homes in Oak Bay, or a 2, or 3-bedroom house in city. Or a 3 or 4-bedroom home in Esquimalt or a cottage or a trailer or a boat, near 30-passenger service for your convenience. Call EV 5-6741 or EV 3-8176 and ask for GEORGE KIDD.

"WHY PAY RENT?"
FOR ONLY $500 DOWN and never not higher than your present rental, you can be the proud owner of this charming stucco bungalow! What a buy! Immaculate inside and out. Heavy wiring and auto oil heat. Top residential area close in. Come and see the newly enclosed rear garage. Call H. HIGGS at EV 5-6741 day or night.

150 HOUSES FOR SALE

NORTHWESTERN
O R S T E H C W U E R S T E R N S of Victoria Ltd. 631 Yates At Broad EV 3-6741

"$750 DOWN"
Beautiful Fairfield, marble entrance, living room with fireplace, wide chesterfield, dining area, cabinet kitchen, large sunny dining area, auto oil hot water heat. Basement room. This large treed lot with fruit trees, berries and vegetable garden. Attached garage. Ideal for family. Immediate possession. Price reduced for quick sale to
$12,750 and Up
Contact GEORGE CLARKE, EV 5-6741.

OAK BAY NEAR THE SEA
Lovely stucco bungalow. New Vancouver kitchen cared for electric range. Good-size living room with beautiful outlook. Nearly full basement. Electric hot water, many already and fruit trees.
Full Price Only $8500
STRETCH or FRED BERGMAN, EV 5-6741, OVERTIME EV 3-7638.

"3 ACRES"
Part cleared land 30 minutes from city centre. Asking price only
$3000
Very low down payment and terrific equity.
Call STAN ROZYLO now at EV 5-6741.

RITHET CONSOLIDATED LTD.
EST. 1892 708 FORT STREET

GORDON HEAD
Here is a chance to serve with 5 room home on a quiet street, close to the sea and lots of sunshine. Full basement, oil heat, large living room 17 ft. with bright cheery windows for winter sunshine. Well planned dinette kitchen, sep dining rm and nicely combined with sun view, 2 bedrooms and family room. Fruit cupboard and laundry. Convenient drive and attached garage. Nicely landscaped. This is a quality home and is in first-class condition inside and out. Be moved for quick sale
$14,800
with attractive terms. Exclusive.

LINCOLN RD. OAK BAY
Here is a de luxe bungalow 1 blk from the beach. Perfect for retirement. Ocean view from kitchen and dre. Double electric kit, sep dining rm, 21 ft. living rm. Oak throughout. 2 large bedrms 4-pce bath. Basement has drive-in. Hot water heat. A choice garden with bark base. Paved and well planted.
Asking $16,900
Exclusive
Call EDW. C. CLARK EV 2-4236 EV 2-4066

— KING REALTY
680 Broughton St. EV 3-8211

SMART 2 BR RANCHER CONTEMPORARY STYLE
No steps, no basement, 1 year old, hidden among the oaks, panelled DR, slate hearth FP rising to beamed ceiling. For the young couple or those who want small retirement mansion. A SIGNED NHA 5% mortgage makes this an easy buy at
$13,400
Lou Halberg, even EV 5-6834

OAK BAY
A really choice property in an attractive setting. Beautiful retirement home containing 3 BRs, den, panelled living rm. DR. 2-car garage, patio, barbecue, etc. 2 yrs old. Asking price $24,500
L. Jenkins, even. GR 7-1139

4-BR FAMILY HOME
LOW DOWN PAYMENT
A new class 7-room home with new furniture, new copper plug, elec. H. water, room. OH-O-Matic htg. Nice street, close to all schools. Low taxes.
Only $9750
Lee Halberg, even. EV 5-6834

FRASER BISCOE
750 Pandora Ave.
EV 3-9413
A REAL GEM IT SPARKLES!
Gleaming white stucco bungalow on an improved street in Esquimalt. 4 rooms, 2 bedrooms, no basement, therefore few steps. Low taxes, easy terms. Price $8150
Please call L. Wilkins at EV 3-9413 or Res. EV 3-4960

HIGH QUADRA—4 BEDROOM FULL basement, oil FW-heated home with fireplace, 200 feet of road, 87 by 17 LR and DR with beamed French doors. Completely repainted inside and out. Low DP. $13,300 FP. Half-acre lot, minimum subdivision restrict. F. Robson, phone EV 5-8128 or EV 3-1888.
PEMBERTON HOLMES LTD.
818, Gov't St. Phone EV 4-8126

OLD EMPIRE
ATTRACTIVE WHITE STUCCO BUNGALOW, FULL BASEMENT. Fine garden, level lot, 4 rooms, panelled DR with fireplace, 3 bedroom bedrooms, large kitchen and 3-pce bath. Low taxes. Asking $8,500. Terms. Owners leaving for Europe. Must be sold. Exclusive. A. E. Sether, EV 4-8301, res. EV 5-3213.

BY OWNER
Attractive bungalow, 2001 Fairmont Rd. Three bedrooms, over 1,000 sq. ft. Asking $20,900. Consider $3,000 down. EV 3-3296.

150 HOUSES FOR SALE

J. H. WHITTOME & CO. LTD.
EST. 1892
VICTORIA — DUNCAN
1120 BROAD ST. EV 3-4268

STOP FOUR-ON-ONE NO STEPS
Three-plex home on one level. Lovely view of sea and mountains. FOUR BEDROOMS AND TWO BATHROOMS ON ONE FLOOR. Full size basement. Separate entrance to dining rooms through tiled plan. Bright kitchen. Large sunroom. Two car garage. All fenced and safe for children. Price reduced. Five years, mortgage. Terms. Price $18,500. Don Barron, EV 3-4268.

THAT COUNTRY HOME, THAT YOU ALWAYS WANTED
Is now available in the special community of Brentwood near the Saanich Peninsula and Sidney. TWO ACRES in country town for sale, part of subdivision, extensive ground improvements with full services. Subsoil of bearing. Will or trade for your home, or four-bedroom home in the city. From $8,000. Phone Brentwood, EV 2-4288, (M.L. 13723).

BEACON HILL DUPLEX
Only half a block from park. Full basement. Automatic oil heating. Separate outside entrances. Large living-room apartment on main floor and self-contained apartment with range and refrigerator on upper floor. Rent revenue home with income. Price $20,500. Don Barron, EV 3-4268. (M.L. 13813).

YOU CAN'T BEAT
This. For value for money. This NEW 1,300 SQ. FT. 3-BEDROOM, 1½-bathroom NHA home will be ready for occupancy by Sept. 1. As well as value, the plan both inside and out is different, contrasted with that small that makes a house a home you can be proud of. There are extras such as COMPLETED RECREATION ROOM, A DISHWASHER, a fourth bedroom in the basement and many others that help make this home any quality. Where is it located? That's a secret, but it is with homes of equal charm, plans and lot a rare thing hereabout. Phone-but and price, $2,250 DN and an NHA mortgage for the rest at a price of $16,800. LET'S VIEW THIS NOW. CHRIS PIKE EV 2-4268 (24-hr.)

Beautiful Garden Spotlessly Clean Redecorated O-O-M. Elec. Range
and automatic hot water, these features plus many more make this home for $7,800—$1,000 DN and financing at 5% principal, interest and taxes an interesting situation, you'll almost forget, there are 3 bedrooms. Let's view this together now. CHRIS PIKE EV 2-4268 (24-hr.)

DRIVE BY SEEING IS BELIEVING
Is what you can have "good" for a lot less than you probably wouldn't believe is possible if a 2-bedroom home just 10 minutes out in the country is what you are looking for. DRIVE BY 1841 W. SAANICH RD. (entrance off Cherokee). The owners will be home all weekend and will be happy to show you the many features and quality found at this price. $11,400 or phone Mrs. Lavender, EV 2-4268, res. GR 9-4087.

OLD WORLD CHARM 2½ ACRES
Spacious older but well cared for 2-bedroom bungalow nestled in complete seclusion with all kinds of fruit and flowers and lovely sunny low living area. Antique oak, good wiring and plumbing, close to all conveniences and on city water. New garage and workshop and good garden shed. Pasture for horses if desired. Asking $18,750. Phone call Guy Moulton, EV 2-4268 or res. EV 5-7628.

KER & STEPHENSON LIMITED
680 Government Street
EV 5-8411 Day or Night

**ESQUIMALT $1000

150 HOUSES FOR SALE

CAPITAL CITY REALTY

SELL OR TRADE THREE BEDROOMS

Full Price $17,900

JUBILEE AREA 4-RM BUNGALOW

Asking $7300

UP TO 100 DOWN

Jiffy-Knit Afghan

696

by Laura Wheeler

Easy pickup work! Strips knitted separately. Start now—afghan grows fast!

Economical beauty! Use left-over wool; works up fast. Solid and lacy blocks alternate in 4-inch strips. Pattern 696: knitted afghan directions.

Send thirty-five cents in coins (stamps cannot be accepted) for this pattern to Laura Wheeler, care of The Daily Colonist Needlecraft Dept., 60 Front Street West, Toronto, Ont. Print plainly pattern number, your name and address.

Send now for our exciting, new 1961 Needlecraft Catalogue. Over 125 designs to crochet, knit, sew, embroider, quilt, weave—fashion, homefurnishings, toys, gifts, bazaar hits. Plus FREE—instructions for six smart veil caps. Hurry. Send 25c now!

Pop-On Playdress

Marian Martin

Up-up-up goes the temperature—but you're ice-cube cool in this carefree fashion—Ultra-easy sewing—no waist seams. Delight to iron, too. Choose mint-fresh print or gay, striped cotton.

Printed Pattern 9135: Misses' Sizes 10, 12, 14, 16, 18. Size 16 takes 3¾ yards 39-inch fabric.

Send fifty cents (50c) in coins (stamps cannot be accepted) for this pattern. Please print plainly size, name, address, style number.

Send your order to Marian Martin, care of The Daily Colonist Pattern Dept., 60 Front Street West, Toronto, Ont.

100 Fashion Finds—the best, newest, most beautiful Printed Patterns for Summer, 1961. See them all in our new Color Catalogue. Send 25c now!

150 HOUSES FOR SALE

WESTERN HOMES LTD.

$500 CASH

VIEW PROPERTY APPROX. 1 ACRE VLA Possibilities $80 Per Month

Full Price only $8600

$1500 DOWN AND Low Taxes SOUTH OAK BAY

$1000 DOWN FAIRFIELD

Price $9850

CUTE 'N' COSY LOW, LOW DOWN CLOSE IN

$8500

GORGE VACANT $9950 $1500 DOWN

FAIRFIELD THREE BEDROOMS OIL HW HEAT LOW DOWN PAYMENT

Immaculate in the only word that will describe this home in a top close-in location. Living room, dining room, kitchen, 3 bedrooms, full basement, oil hot water heat, carport-in garage. This is a steal at the low full price of $10,750

BYRON PRICE

OAK BAY $11,300 NET TAXES $87

SEE LIFE MAGAZINE 4 BEDROOMS $2075 DOWN

Price $17,175

"EXECUTIVE"

ESQUIMALT

150 HOUSES FOR SALE

RANDALL'S LTD.

TWO-FAMILY HOME 5 BEDROOMS

Bargain Price $22,500

LOVELY FAIRFIELD 4 BEDROOMS

Price $11,500

$1500 DOWN 7 ROOMS—CLOSE IN

Full Price $7950

BURNSIDE $1000 DOWN

$7500

13 ROOMS MUST BE SOLD

$13,500 or Near Offer

YOUR RETIREMENT COOK TATTERSAL AREA

$13,900

VIC. WEST MUST SELL

Reduced to $4800

CHARMING FAMILY HOME

Full Price $11,500

FINANCIAL SURVEY LTD.

OAK BAY 4 BEDROOM PLUS

Priced at $16,950

HIGH QUADRA 3 BEDROOMS

$13,950

NEAR GOLF COURSE

804 VERNON AVE.

Asking $8000

1188 CAMROSE CRESC. ESTATE SALE

Asking $8500

!! $650 or LESS DOWN !! NEW 3 BEDROOMS $75 PER MO.

ONLY $10,000 Call DON TREGEAR Now

MAYBE $1000 DOWN

150 HOUSES FOR SALE

FAIRFIELD REALTY 235 Cook Street

UPLANDS FOUR BEDROOMS AND SWIMMING POOL CAN BE BOUGHT FOR $5500 DOWN

Price $13,500

DRIVE BY 836 NEWPORT

FAIRFIELD DUPLEX OR FAMILY DWELLING

$10,100

ON THE BEACH IT'S A GIFT AT $9500

FAIRFIELD

AGENTS FOR B.C. PARITY BONDS

BOORMAN INVESTMENT CO. LTD.

DUPLEX — $500 DOWN

FAIRFIELD BUNGALOW

$10,800

FERNDALE ROAD

$13,900

AGENTS FOR B.C. PARITY BONDS

ISLAND HOMES LTD.

FAIRFIELD OAK BAY BORDER $2000 DOWN

NAVY PERSONNEL ESQUIMALT DE LUXE LOW DOWN PAYMENT

1908 SHAKESPEARE

SAANICH REALTY LTD. 3943 QUADRA STREET GR 9-1642

POST AND BEAM 3 BEDROOMS

150 HOUSES FOR SALE

NEARS & WHYTE OAK BAY REALTY LTD.

SEA VIEWS OPEN HOUSE

3 BEDROOMS AND DEN OAK BAY LANSDOWNE PARK

Life is Better in Oak Bay

OAK BAY WILLOWS 3-4 BEDS PLUS

Life is Better in Oak Bay

JOHNSTON'S Established 1903 1306 Broad St. EV 5-2471 (Offices Van. and Victoria)

BRAND NEW SEMI-RURAL LOW DOWN PAYMENT

$13,900

HIGH QUADRA

$25,500

UNIVERSITY AREA UNDER THE OAKS

TOWN & COUNTRY HOMES LTD. 534 PANDORA AVE.

COME A-CALLING 3515 CARDIFF ROAD OPEN TILL SOLD FROM 7-10 P.M.

LARGE NEW NHA Immediate Possession

MURRAY DRIVE WATER VIEW

BROWN BROS. AGENCIES LIMITED

NHA

150 HOUSES FOR SALE

THE ROYAL TRUST CO.

Price $13,000

$22,500

A. E. Coles

THE ROYAL TRUST COMPANY

OAK BAY

THE CANADA TRUST COMPANY

OAK BAY RETIREMENT COTTAGE

Price $13,950

FAMILY HOME IN SIDNEY

Full Price $13,900

BEAUTIFUL LARGE NEW HOME

Brentwood Properties Ltd.

7 ACRES CAPE COD HOME

SOOKE

151 COUNTRY HOMES and PROPERTIES

PRICE DAVIES AGENCIES (Brentwood)

"PIERS ISLAND"

BRENTWOOD—2 ACRES

3-ROOM MODERN BUNGALOW

Price $13,950

EASY INCOME COSY HOME

Full Price $13,900

153 WANTED TO BUY HOUSES

ESQUIMALT GORGE HOME OWNERS HELP HELP HELP

URGENT

URGENTLY NEEDED

EASTERN FAMILY

CASH IN HAND

WANTED FOR A VERY, VERY

154 PROPERTY FOR SALE

WATERFRONTAGE GULF ISLANDS $300 DOWN !

HORSMAN INVESTMENT LTD.

"GEORGIA PARK"

LOTS — MARS ST.

$1475

155 PROPERTY WANTED

WE HAVE CLIENTS WAITING TO purchase the following: 1 Gift shop, 2 Confectionery and news stand, 3 Food market with living quarters (country preferred). If you're thinking of buying or selling a business, please contact us. Thomas Residence EV 5-2366, or EV 4-8828. PEMBERTON HOLMES LTD.

156 FARMS FOR SALE AND WANTED

ROYAL OAK

Asking $14,700

NEED READY CASH?

Classified ads can answer your needs. Hundreds of miscellaneous items are sold daily through the classified section of the Victoria Daily newspapers.

For ready cash sell them now with a low-cost classified ad . . .

Let a qualified ad taker help you know your advertisement for the results.

PHONE EV 2-7211

Classified Advertising Department

SAVE MONEY! ASK FOR THE SPECIAL 6-TIME RATE

To Explore Ocean Depths

In the race for space and the moon, the possibility of new discoveries to be made at the ocean's bottom may seem to have been neglected. But here the new French super-bathyscaphe, Archimede, is launched at Toulon. It will soon be exploring the depths of the Pacific Ocean.

House Resumes Sept. 7

Decision by John D Rules Out Fall Poll

OTTAWA (CP)—Parliament will resume its 1961 session as scheduled Sept. 7 and carry on its work from where it left off 4½ weeks ago, Prime Minister Diefenbaker said here.

He said he sees no reason in the international situation for shortening the summer recess and recalling the Commons and Senate earlier than they planned to resume their work.

He said in an airport interview it was originally planned that the session would continue normally into the fall and nothing has developed in the recess to change the plan.

The prime minister thereby ruled out speculation that he might prorogue the 1961 session soon after its resumption next month and open a new session, making an early start on the 1962 program. The current session started in November, 1960, carried through Christmas, Easter and summer recesses and already is the longest in history.

The prime minister's remarks also appeared to rule out any likelihood of a general election this autumn. At least eight weeks are needed to conduct an election campaign and carry through the election machinery and a winter election is generally regarded as out of the question because of climate.

Ottawa Defied

Bennett Sparks Royalties Row

CHARLOTTETOWN (CP)—Premier W. A. C. Bennett of British Columbia says the federal government "has more chance of obtaining mineral rights on the moon" than it has of collecting royalties on minerals off the B.C. coast.

His view has the backing of all Atlantic premiers.

The premier's comment Sunday night added fuel to a disagreement between Ottawa and some of the provinces which could explode into a major controversy.

The questions: Who has the rights to minerals under Canada's territorial waters—the federal government or the coastal provinces?

Mr. Bennett said in an interview on the eve of the opening of the two-day provincial premiers conference that Ottawa can do what it wants with minerals off the Arctic coast "but so far as mineral rights of B.C. are concerned, they are ours and that's all there is to it."

A recent development which touched off Mr. Bennett's comment was an application by Shell Oil Company of Canada for a federal exploration permit of 11,000,000 acres of submerged land from Vancouver Island northward.

REGULATIONS CITED

Ottawa has staked its claim on the basis of last year's new oil and natural gas regulations. These regulations were drawn up with Arctic exploration in mind but the legal question is how they can be interpreted off the Atlantic and Pacific.

The problem is also being threshed out by the four Atlantic provinces, who at last year's annual meeting of Atlantic premiers claimed any mineral wealth below the Atlantic within Canada's territorial waters. They are pressing for an early answer to the ownership question.

An informed source said the issue will likely be raised at the conference.

Clue Checked in Lost Girl Case

SHAWINIGAN, Que. (CP)—Provincial police are checking a new development in the disappearance of a 16-year-old girl from her Shawinigan South home after learning of a letter written by the missing girl to a friend in Oakville, Ont.

Denise Therrien has been missing since she left home last Tuesday to answer a placement bureau call for a baby sitter. The Shawinigan address given proved to be fictitious and she has not been seen since.

Insp. J. J. Gauthier of provincial police headquarters here said earlier "There seems to be no doubt that it's a kidnapping case."

Shawinigan is 75 miles northeast of Montreal.

Henri Therrien, Denise's father, confirmed Monday that his daughter had been writing to 17-year-old George Hughes of Oakville for "about 18 months" and the boy had received a letter dated Aug. 7—the day before she disappeared.

Hughes told police in Oakville he had been planning to visit Shawinigan and had been surprised to learn from Denise's letter that she had been going steady with a boy in Shawinigan and was about to start work in Trois-Rivieres.

ANCIENT ORDER

Earliest of the orders of chivalry is the Venetian Order of St. Marc, reputedly founded in 831 AD.

BIG GEORGE! by Virgil Partch

".... and YOU said it wouldn't rain!"

Board Moves

Major Review Set Into Air Services

OTTAWA (CP)—The Air Transport Board has launched the first step toward a major review of regional air services in western Canada.

It has told western airlines to file route applications by Sept. 15, which will be heard at public hearings later this year.

In asking for new airline submissions, the board listed seven applications that have been outstanding—five more than two years old.

All the old applications must be refiled, with any changes sought now by the airlines in the light of new western air requirements.

SET HEARING

Once the new applications are received—with full traffic and cost details, plus information on the operational and financial ability of the applicant airlines—the board plans to set a date and place for public hearings.

A number of applications for smaller air services north of Winnipeg was studied earlier this year, but so far there has been no announced decision from the board.

The older applications for the full review are from Pacific Western Airlines, Transair and Saskatchewan Government Airways.

Pacific Western had two bids before the board, one going back to 1957 for a licence to operate a scheduled commercial air service serving Winnipeg, Prince Albert, Uranium City and Yellowknife, N.W.T.

The other PWA application, filed in 1959, asked the board to cancel a condition of its present licence that banned the airline from running direct Regina-Edmonton and Saskatoon-Edmonton services.

Diefenbaker Briefed On Berlin Situation

OTTAWA (CP) — Prime Minister Diefenbaker conferred with military and foreign affairs advisers Monday on the Berlin crisis.

The series of interviews began with his return to his desk at 8.30 a.m. after a 10-day Saskatchewan visit, and lasted through the lunch hour.

Among those briefing the prime minister on the crisis were Defence Minister Harkness, External Affairs Under-secretary Norman Robertson and Arnold Heeney, Canadian ambassador in Washington.

Mr. Heeney came to Ottawa to confer with the prime minister and senior external affairs officials and will return to Washington today.

There was no official word on either the subject or substance of the discussions. But it was learned that hour-by-hour reports of developments in Berlin and attitudes being formulated by other NATO governments were relayed to Mr. Diefenbaker's desk.

The prime minister has a major address scheduled for today when he speaks to the Canadian Weekly Newspapers Association convention in Halifax.

It is likely he will touch on Berlin and the international situation, but may not be ready to make any new announcements of government policy in view of a cabinet meeting scheduled for Wednesday.

Mr. Diefenbaker's meeting with Harkness was understood to have covered the review the defence department has been making of its military commitment to NATO.

TENDERS

Tenders are called by the Port Alberni Harbor Commissioners for the construction of a concrete retaining wall 100 feet long on the north side of Kitsuksis Creek at Alberni, B.C. Plans and specifications may be obtained at the Port Alberni Harbor Commissioners' office, 117 Argyle Ave. South, Port Alberni, B.C., on deposit of $10.

Closing date is August 30, 1961, at 12 noon.

THE CORPORATION OF THE DISTRICT OF OAK BAY

Sealed tenders clearly marked "Tender for Dump Truck" will be received by the undersigned at the Municipal Hall up to 12 noon on Aug. 22, 1961. Tenders to be opened at this time and place for one only 3000 G.V.W. Gravel Dump Truck. Trade in. Further particulars may be obtained from the undersigned.

H. L. Rivers,
Purchasing Agent.

NOTICE TO CREDITORS

MARY LOUISA SUMMERHILL, formerly of 1551 McKenzie Street, Victoria, B.C., Deceased.

NOTICE IS HEREBY GIVEN that creditors and others having claims against the estate of the above deceased are hereby required to send them to the undersigned executor at 1200 Government Street, Victoria, B.C., before the 10th day of September, 1961, after which date the executor will distribute the said estate among the parties entitled thereto, having regard only to the claims of which it then has notice.

THE ROYAL TRUST COMPANY,
Executor,
By: Alan S. Bagnall,
Its Solicitor.

NOTICE TO CREDITORS

MARION MCKERRAS, formerly of 2000 Albany Road, Victoria, B.C., Deceased.

NOTICE IS HEREBY GIVEN that creditors and others having claims against the estate of the above deceased are hereby required to send them to the undersigned executor at 1200 Government Street, Victoria, B.C., before the 11th day of September, 1961, after which date the executor will distribute the said estate among the parties entitled thereto, having regard only to the claims of which it then has notice.

THE ROYAL TRUST COMPANY,
Executor,
By: Alan S. Bagnall,
Its Solicitor.

NOTICE TO CREDITORS

RE: ESTATE OF WALTER LAWRENCE JAMES SCRIMES

NOTICE IS HEREBY GIVEN that creditors and others having claims against the Estate of Walter Lawrence James Scrimes, deceased, late of the City of Victoria, British Columbia, are hereby required to send them to the undersigned Executor at 1405 Government Street, Victoria, B.C., before the 11th day of September, 1961, after which date the Executor will distribute the said Estate among the parties entitled thereto having regard only to the claims of which it then has notice.

DATED the 30th day of July, A.D. 1961.

THE ROYAL TRUST COMPANY
Executor,
McEllrea & McIntyre,
620-11 Central Building,
Victoria, B.C.,
Solicitors.

NOTICE TO CREDITORS

IN THE MATTER OF THE ESTATE OF GEORGE HENRY MARTIN, Deceased, formerly of Esquimalt Rest Home, Esquimalt, Victoria, B.C.

NOTICE IS HEREBY GIVEN that creditors and others having claims against the estate of the above-named deceased are hereby required to send them to the undersigned Executor before the 14th day of September, 1961, after which date the Executor will distribute the said estate among the parties entitled thereto, having regard only to the claims of which it then has notice.

THE CANADA PERMANENT TRUST COMPANY
P.O. Box 1128 (914 Fort St.),
Victoria, B.C.
Its Solicitors,
Mayers, Morse, Cooper, Sheddan & Roberts.

1824-32 STORE ST.

TODAY'S "CAPITAL" SAVING

NEW PACK BOARDS $7.50

Aluminum Frame with Straps

Satisfaction Guaranteed or your money back

Open 8 a.m. to 5 p.m. Monday through Saturday

FREE PARKING

PHONE EV 5-0703

Pay Less CAPITAL IRON & METALS LTD. — 1832 Store St.

LUNDS

ESTATE AUCTION

TODAY — 7.30 P.M.

For Marchant, Gillis & McIntosh, solicitors for the estate of the late

Charles Edwin Janes
(2200 Vancouver St.)

also an estate removed from Manor Road.

Quality Modern

SUITES AND FURNISHINGS

the late Mr. Janes' collection of

PAINTINGS - BOOKS

China, Brass and Ornaments, including Paintings by Birkel Foster, Sidney Cooper, R.A., T. B. Hardy, R.B.A., Scenes of Early Victoria, etc., etc., Books on Early Canada, B.C. and Vancouver Island.

1960 MODEL TV SETS
21" and 23"
"MASON & RISCH" PIANO
Lovely Fair
FRENCH PROVINCIAL
LOVE SEATS
PERIOD STYLE
CHESTERFIELD SUITE
"VILAS" MAPLE DR. STE.
MR. & MRS. DR. SUITES

Greener D.B. Shotgun, "Game Getter" (calibre .22 and .44), Matched Set of Golf Clubs, Cart and Bag, "Bell & Howell" 8-mm. Movie Camera and "Bell & Keon" Projector.

Nearly New
30" Ranges and Refrigerators
(from Manor Road)
CHEST DEEPFREEZE
Other 30" and 40" Ranges, Comb. Freezer and Refrigerator, etc., etc.
COMB. STEEL SAFE
25"x25"x36"

View this interesting sale Today Till Sale Time

LUNDS PHONE EV 6-2388

936 FORT ST.

HOOD CANAL BRIDGE

OPENED SATURDAY, AUG. 12

New Scenic Gateway to the Olympic Peninsula

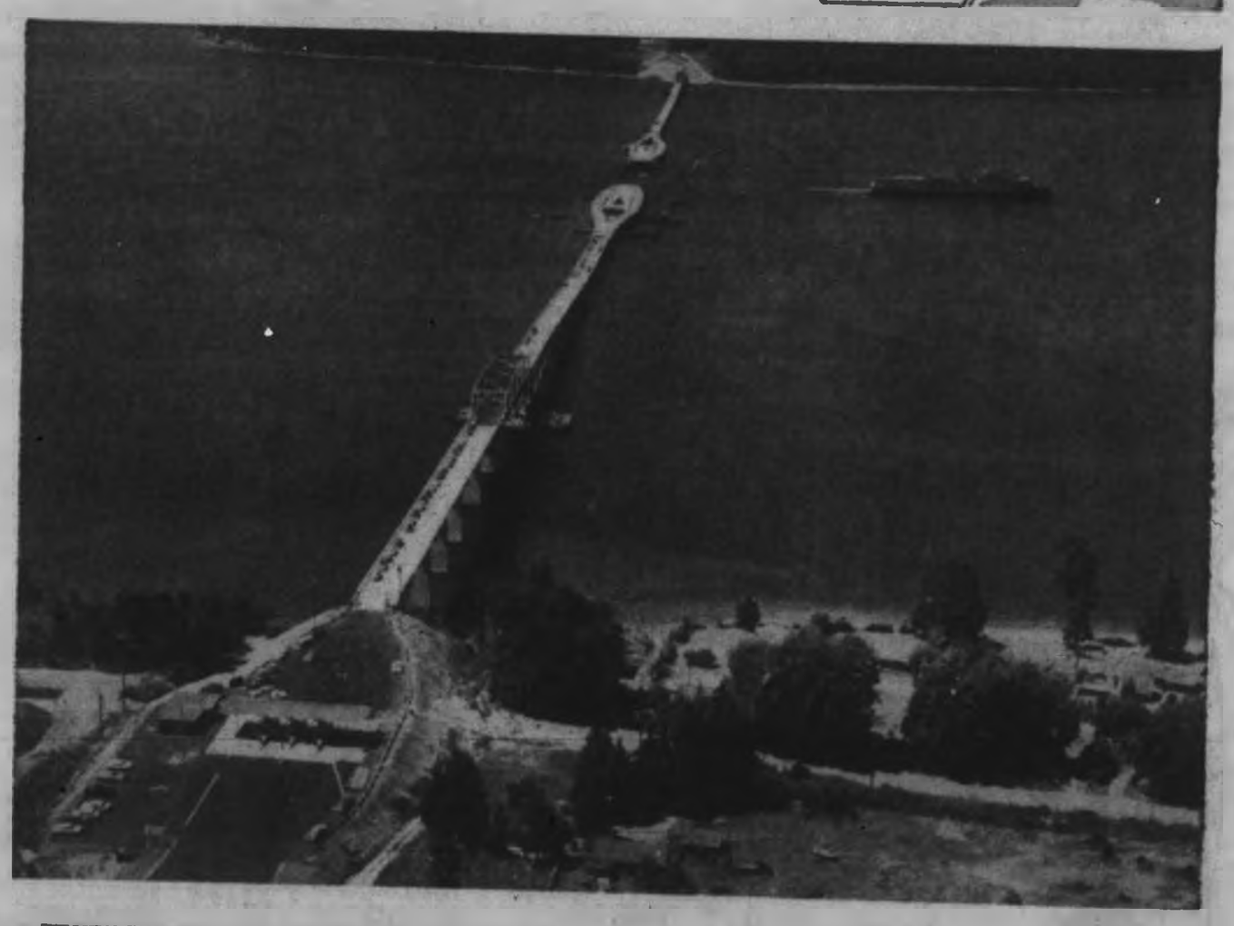

WITH THE OPENING of the Hood Canal Floating Bridge, August 12, the splendor of the Olympic Peninsula comes within easy access of the mainland.

Sport fishing, biking, camping and breath-taking views of the rugged Olympic Range move closer in travel time.

Any of four restful ferry cruises from the mainland bring you to scenic highways connecting with the Hood Canal Bridge, convenient new link to the wonders of the Olympic Peninsula.

From downtown Seattle, you may board either the ferry to Winslow, on Bainbridge Island, or to Bremerton. Highway routes from these two cities merge a few miles before reaching the new floating bridge. From the southern area of Seattle, the Fauntleroy to Vashon-Southworth ferry joins the highway to Bremerton. From northern Seattle, the Edmonds ferry offers a swift connection with Kingston, only nine miles from the Hood Canal Bridge.

Washington State Ferries
COLMAN FERRY TERMINAL • SEATTLE, WASH.

24-HOUR SERVICE TO WINSLOW

Now, round-the-clock service has been added between downtown Seattle and Winslow, serving Bainbridge Island, Agate Pass and the Hood Canal Floating Bridge.

RIP KIRBY

ABBERNATHY

REX MORGAN

HI & LOIS

JUDGE PARKER

ARCHIE

LIL ABNER

BLONDIE

POGO

KERRY DRAKE

Garden Notes

Apple Test Is Simple

By M. V. CHESNUT, PERS

There is one field in which the backyard gardener holds a big advantage over the commercial grower—the harvesting of his fruit.

The commercial man is faced, first of all, with the problem of finding enough casual labor at exactly the right time to pick his fruit. With the pickers employed on a piecework basis, he has to make a clean sweep of his trees, taking off the whole crop in only one or two pickings, regardless of the state of ripeness. The gardener, with only a few trees to worry about, can gather his fruit only a few at a time, just as each one reaches its peak in flavor.

★ ★ ★

This is particularly important in the case of early apples, for it is a characteristic of these varieties to ripen their fruits a few at a time—usually those at the top of the tree first.

This piecemeal ripening is most fortunate for us, for all the early apples are poor keepers and can't be stored for any length of time and, if it weren't for this obliging habit of the tree in doing out its harvest, we'd be faced with the prospect of having to eat up a whole treeful of apples in a matter of a week or two.

The trick with early apples, then, is to go over the trees about every second day, taking off only the fully ripe fruit for immediate use and leaving the rest to mature in their turn.

★ ★ ★

How do you know when an apple is ripe? The test is simple. Just lift a likely-looking fruit on the flat of your hand, with no pressure from fingers or thumb, to a point slightly above the horizontal position. If the apple is ripe, the stalk will part of its own accord from the spur of wood. If it doesn't come away, lower it just as gently and leave it for a few more days.

Plums also must be picked selectively if you want to enjoy the fruit at the peak of its flavor. Figs must certainly be gathered this way—a few at a time—because a fig is almost tasteless unless you leave it on the tree until it is ripe enough to show a few small cracks in its skin. As soon as these cracks appear, you can be sure that the birds and the wasps will be right in there pitching, so you have a very narrow margin of time in which to pick each fig at its luscious best.

★ ★ ★

It is a good idea to protect the most forward of the figs by putting them into little plastic bags, tying the mouth of the bag around the stem with a Twistem—those green plastic-and-wire tapes used ordinarily for staking and tying. This sounds like a big job, but actually you need only bag a few fruits at a time, selecting those in which the skin is turning shiny.

The bags need to stay on for only a few days, until the cracks appear, then the same plastic socks can be transferred to the next small batch of shiny green fruits. This is the way figs ripen—in regular succession—once they start to mature.

This year, in my favorite supermarket, I discovered polythene plastic bags sold in a handy roll, 40 bags to the roll. Each bag is 6½ by 8 inches and you tear one off the roll as you need it, just like paper towelling. The bag ties, similar to Twistems, come in the same package and the whole works cost only 39 cents.

Hollywood Abroad

By Sheilah Graham

Brigitte Seeks Solitude

LONDON (NANA) — **Brigitte Bardot** is depressed again. One more movie, "The Warrior's Rest," with ex-mate **Roger Vadim**, to follow her current "A Very Private Affair"—and Brigitte will positively, she says, retire to a place where there are "no more reporters and no more films." . . . But happy **Bing Crosby**, on the set of his "Road to Hong Kong" in London, told me he'll go very dramatic in his next, "The Devil's Advocate," from the Broadway play.

★ ★ ★

The feud between **Jackie Gleason** and five-year-old **Diane Gardner** in their "Gigot" film is something fierce. Diane's father, or agent, yanked her out of the movie for a few days while demanding more money. Just as the youngster was about to be written out of the picture, she came back—at the same salary.

★ ★ ★

Fred Astaire has teamed with British actress **Anna Neagle** to open 20 dance schools in England, Scotland, Ireland and Wales. . . . **Lionel Bart**, who authored the top musical, "Oliver," in London, is ready to launch another hit, "Blitz," which sounds even more terrific. Bart was a child of the blitz during the war.

★ ★ ★

Peter Ustinov is willing to star for producer **Henry Wilcox** in "Henry the Eighth and His Six Wives." I don't have to tell you which role Peter will be playing. . . . When **Charlton Heston** told me in his Dorchester suite that he would star in "The Decline and Fall of the Roman Empire" he added, "It's like announcing a film on the Encyclopaedia Brittanica."

From Terence Stamp, new young star in "Billy Budd": "When I was a boy I wanted to marry **Elizabeth Taylor**." Terence is 22 and he shouldn't give up hope.

★ ★ ★

Gregory Peck, in the smugness of his villa in the South of France, gives the definition of a star. "In the early days I chased the girls. I knew I was a star when the girls chased me."

★ ★ ★

Swinging along on a summer's day in Grosvenor Square, I met **Douglas Fairbanks Jr.** "How does he feel to be a grandfather?" I asked. "I haven't gotten used to being a father yet," Doug replied. Fairbanks, busy with his bowling alleys and hotels, is putting **Sir Laurence Olivier** on wax, he told me, in a long playing record of the Bible!

★ ★ ★

From Spain, Paul Lukas reveals that he lives there like a king, in a big house with two servants, for about $125 a month, all found. Spain, here we come!

★ ★ ★

Madeleine Carroll, by the way, has made a good thing of buying dilapidated cottages in Spain, fixing them up, and renting them for fancy prices to rich American tourists. Madeleine owns a real castle in Spain, rents it in the tourist season, and lives in a small cottage by the sea with her attractive husband.

And of course **Frank Sinatra** is everywhere, leading the clan into high European society, via his pal, **Princess Grace Kelly**. Coming up for Sinatra and **Tony Curtis** is "Manchurian Candidate," by **Dick Condon**.

John Crosby

Critic at Large

'Rude' Massacre Rankles

EDINBURGH — A man I knew was talking to a fellow from the Scottish tourist board about a proposed trip to Scotland. "Do you fish?" asked the tourist board man. "No," said my friend. "Do you play golf?" pursued the tourist official. "No." There was a longish pause. "Do you drink?" The answer was happily affirmative. "If you hadn't answered yes to that one," said the Scot, "I'd have had no further questions.

★ ★ ★

Actually, there are other things to do in Scotland, but fishing, golfing, and imbibing the national beverage are the principal recreations and Scotland possesses unique advantages for pursuing all three. But Scotland's greatest charm for me is largely psychological. Scotland is an ancient bloody land and the Scots still seem very close to their distant battles. You pass crumbling castles that were started in the ninth century and you pass a good many citadels that are still in excellent repair and occupied.

★ ★ ★

My middle name is Campbell, which is my mother's name, and I was anxious to find out something about them. I was in Campbell country, not far from the Duke of Argyll's castle, headquarters of the clan; and I asked a man from whom I was buying woollens about the Campbells. His face darkened. "The Campbells haven't a very good name around here," he said. It seems the Campbells had massacred a great number of MacDonalds after dining with them in the 17th century. This was not only terribly illegal — even in the 17th century massacre was very much against the law — but fearfully rude.

★ ★ ★

I don't know what mother's going to say about this. She was always very strict about our manners. Disembowelling the host and hostess—well, it's not done, you know. The Scots haven't forgotten it either even though this particular social blunder was committed a long time ago. My father's ancestors hailed from Scotland, too, although they spell it Crosbie here. If the Crosbys pulled any social gaffes I haven't heard about them. Actually, since I found out about the Campbells, I haven't dared ask about the Crosbys.

You can see a lot of Scotland in a week. I hired a car (they're very reasonable) which met me at Prestwick and headed for Loch Lomond. (Heard about the place from a song which is where I get most of my information.) Loch Lomond is long, lovely, blue, and icy and fringed with a tiny road that curves and curves and curves. One thing about Scottish roads: they keep you awake.

★ ★ ★

Scotland is loaded with fishing inns, most of them marvellously inexpensive. I suppose I'm sticking my neck out, but I think the best way to see Scotland is to follow your nose rather than come loaded with advance reservations. The lochs are ringed with large rambling stone hotels and I simply drove up to the ones that looked nice on the outside; invariably they were very nice on the inside. Clean, stately (a little like living in a castle), and quite chilly.

But the rooms usually have electric fires. The beds have quilts on them and hot water bottles in them in July. And you need them. Scotland in summer is totally dark for maybe two hours at night. At 10 o'clock at night, it seems like four in the afternoon. The glow has not left the sky at midnight. The Scots are hard-working folk and one of the reasons for this, I'm convinced, is that it never gets dark. You see a Scot farmer heading back to his little stone cottage. Well, hell, it's broad daylight. He doesn't know it's been quitting time for hours. (They get up at 4, too.)

★ ★ ★

Two things I think are vastly underrated are British women, who are far lovelier than they're given credit for and Scottish food, which is much tastier than the national reputation. The soups are delicious, almost better than anywhere I know except France. And Scotch salmon is beyond my poor powers to write about. (The other national myth I'd like to explode is that one about British reticence. I think the British are the most outspoken people I know, frequently brutally so.)

★ ★ ★

I really went to Scotland to taste of its villages. In fact, I didn't even want to go to Edinburgh. Fortunately, I was talked out of this foolishness. Edinburgh is one of the most beautiful cities in Europe. If you like the 18th century with its exquisite harmonies of proportion, its love of symmetry, it would be hard to find Edinburgh's equal. Its lovely crescents with their curved streets and curved buildings debouching into one another like problems in geometry are among the most graceful city streets I have ever seen.

Far from Dead

Interest in Latin Grows in Ontario

OTTAWA (UPI) — Latin is far from dead as a school subject in Canada, a University of Ottawa survey indicated today.

Unlike the recent experience in Britain where Latin studies have almost disappeared in secondary schools, the report of the survey showed that almost 50 per cent of high school students in Ontario chose Latin last year.

EARLIER START

The continuing increased interest in Latin would be aided, the survey report suggested, if less emphasis was put on the military reports of Roman generals and more detail given about day-to-day life in the times of the Caesars.

The report, compiled from questionnaires sent out to 611 public and private educational institutions in the province also urged that Latin instruction be given earlier and moved forward more rapidly to make the students work easier.

Survey director Rev. Rene Lavigne, dean of arts at the University of Ottawa, said "interest in Latin is growing among young people," and that here would soon be a corresponding increase in the demand for Latin teachers.

The report revealed that the students who selected Latin, either from personal preference or because it was a requirement, were in the "outstanding category."

Crypt-A-Crossword

Sunday's Answer

The House of Style

Custom Upholstery, Re-upholstery, Draperies, Slip Covers. A complete Decorating and Furnishing Service (except appliances).

Call anytime—day or night. Our electronic secretary records your message and phone number. We return your call promptly.

2067 OAK BAY AVE. EV 5-6875

Red Army Chorus

Audience Stomped Shouted

By TED PULFORD

They'll be nailing the roof back on Victoria's Memorial Arena this morning after some 6,000 wildly-cheering citizens—and a couple of hundred Russians—spent last night rocking the old building as it has never been rocked before.

It was those Russians that did it.

TWO HOURS

Behind a program billed sedately as the Red Army Singers, Dancers and Musicians, was as colorful, as dainty, as precise and as wild a two hours of musical pyrotechnics as any staid old Victoria audience ever turned out to hear.

In short, the Red Army Chorus wowed 'em.

TRANSPORTED

From the startling reaction of the massed thousands who were transported out of that sweltering arena last night, it appeared that none had ever seen the likes of that performance.

In Russia, apparently, singers do not merely sing. They chirp, they hum as soft as a whisper, they throw back their heads and roar, they flap their arms. And they blend these unlikely components into a sound sweet enough to charm a policeman.

Nor do the dancers merely dance. They hurl themselves headlong into the thing. They dance with their heads, their hands, their bodies, their feet. A Russian can dance by jumping up and down with both feet. The noise, music and color which swirls about him turns even this into a sort of feverish ballet.

And the audience stomped, too. The sweat ran down old beaming faces. Men shouted until they were hoarse and clapped until their hands hurt.

STEAMING FACE

As a young usher said as he mopped his steaming face: "I never saw musicians carry on like that."

And while he didn't say so, it's a good bet he never saw an audience carry on like that, either.

From the moment the Red Army Chorus marched on stage, the packed house was theirs. Even a couple of propaganda left hooks went home to the tune of enthusiastic clapping.

The song Toward Distant Planets, honoring Soviet Spaceman Yuri Gagarin, brought down the house.

And summing it up best of all was a sweltering newspaperman up in the steam cabinet which the evening had made of the press box.

"Words fail me," he said, "what do I do now?"

Winner by Two Seconds

First swimmer out of 127 contestants to touch the dock in Nanaimo's Protection Island swim on Sunday was W. J. Vanappelin of Alberni, who is given a helping hand by Frank Warder. Peter Greig of West Vancouver was only two seconds behind and Uta Allers of Nanaimo was first woman to finish. Best time was 20 minutes, 30 seconds for the swim to the entrance of Nanaimo Harbor. Some $1,000 in prize money was distributed and 2,500 ice cream cones consumed. Youngest contestant was 12 years, oldest was 53 years.—(Leahy photo.)

Drivers Surprised — *But No Layoffs*

Buses Cut Despite Assurance

Bus services in Greater Victoria will be sharply cut as of Aug. 28—despite the assurances given last week by the new head of the B.C. Electric that there would be no immediate changes following the government takeover August.

Dr. Gordon Shrum said that in making the statement reported in Saturday's Colonist he referred only to decisions taken following the switch to public ownership.

"I was not aware at the time that these schedule changes were coming up, but in any event the new board of management would not interfere with any decision taken several months ago," he said.

Dr. Shrum was commenting on reaction to the cuts of a spokesman for Local 109 of the Street Railwaymen's Union. J. F. Bolton, local secretary, said many bus drivers were surprised in light of published statements that the changes were not to go into effect.

The four-day job of signing up bus drivers for new routes began yesterday. All drivers work on a two-month "sign-up" basis and except in the case of major route changes, such as the one coming up, it is purely a matter of routine.

Present indications are that there will be no layoffs of drivers as result of the route changes. One union official said: "We may be too optimistic, but that's the way it looks."

The route changes and cuts in service were approved by Greater Victoria municipalities before getting the stamp of approval of the Public Utilities Commission. They are designed to reduce transit losses here by $70,000.

The company mails-in its application that last year the service lost $500,000.

Maple Bay Park Long House

Songhees to Dance

Sixty members of the Songhees Indian band, the youngest only three years old, will make their debut in a program of traditional dances this Sunday at 2 p.m. in the long house at Maple Bank Park, Esquimalt.

Chief John Albany said last night "they have been practising under the critical gaze of the older generation for many weeks past. It will be the first time that these dances have been performed in public but we have the go-ahead signal from older generation."

The program of dances will be repeated at the same time Aug. 27 and on the Saturday and Sunday of Labor Day weekend a full-scale Vancouver Island Indian Festival will be held in Maple Bank Park as a special tourist attraction. Admission will be charged.

Chief Albany said the fall festival was scheduled this year as a tourist attraction and it is hoped that financial losses suffered when the traditional spring festival was hit by rain will be recouped.

"There is no suggestion that we will abandon our festival in May," the chief said. "We considered holding it later in the year when the weather would be better and their would be more tourists about. But young and old decided, no, we would keep Queen Victoria's birthday."

The fall festival will feature a water carnival with 11-man Indian war canoe races and a special event with crews made up of equal numbers of Indians and non-Indians. There will be barbecued salmon and refreshments available on both days.

The new dance group, which makes its debut Sunday, is trained by Mr. and Mrs. Sammy Joseph of the Songhees band. Long-range plans are being drawn to have it perform throughout the summer next years as a major tourist attraction for Victoria's 100th birthday.

Burglars Take Electric Razor

An electric razor was all that was missing yesterday after burglars broke into Island Building Supplies, 575 Gorge, during the weekend.

Police said the thieves climbed a fence to the firm's back yard, pried open a door to the basement, forced a door to the main floor and knocked the dial off the safe.

Nothing else was taken.

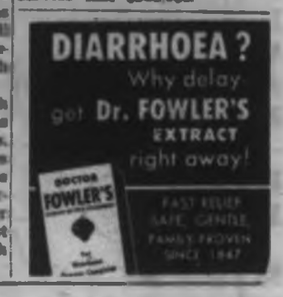

Escapes Captor

Ragged Wife Tells Of 17-Day Ordeal

HOUSTON, Tex. (AP) — A ragged and barefoot 23-year-old housewife carrying her four-year-old son staggered into a motel yesterday and said she had been kidnapped from her California home, robbed and attacked during a 17-day cross-country trip.

Mrs. Clara Bell Roderick, a blonde, said she escaped from her tall, drunken captor about 2 a.m. when he stopped his stolen car on a farm road near here and passed out.

She said her 17 days of terror began July 27 after she placed an ad in her hometown paper in San Mateo, Calif., offering to sell a puppy.

She said a man came to her apartment about noon, patted the pup, then grabbed her and her four-year-old son, Bobby, and forced them into Mrs. Roderick's 1958 Ford. She said he drove to nearby San Jose, where he abandoned it on a parking lot and stole another car.

On the trip, Mrs. Roderick said they always ate hamburgers at drive-ins. She told police and FBI agents that they spent every night in the car.

She said when the man passed out, she took her son and walked several miles across fields and back roads until she reached the motel.

Flare Gets Results

Distress flares fired off the Oak Bay Boathouse last night brought prompt attention from several yachtsmen in the area.

Oak Bay police said William Ferriday, 2225 Arbutus Road, was out on a fishing trip and sheared a pin on his 30-horsepower outboard engine. He then fired his reserve 7½-horsepower outboard, only to break a rod.

Barry Crumble, 2440 Central Avenue, was first on the scene and towed the helpless 18-foot "Edna Jean" back to harbor.

Traffic Fines

CITY

Henry G. Wickson, 4140 Gordon Head, careless driving, $40.

John Charles Lind, HMCS Naden, no insurance, $25.

Alexander A. Campbell, 3307 Aldridge, exceeding 30, $25.

George Nelson Doan, 866 Craigflower, driving on wrong side of road, $20.

Clarence A. Billett, 1544 Burton, following too closely, $25.

ESQUIMALT

James Davidson Hay, Winnipeg, careless driving, $35.

More Needed

Light Rainfall Won't Help Much

The weather office last night held little hope that rain, which started falling in Victoria and Langford districts about 10 p.m., would do much to ease the Island's parched situation.

Small amounts of rain were reported at Sooke and Campbell River on Sunday and Langford, the forest fire hot spot of the area reported heavy rain at one time last night.

NO RAIN

A weather department spokesman said last night that except for a trace of rain on August 4, and last night's tiny amount there had been no rain in the area for 30 days.

At least 100th of an inch of rain must fall before it is officially recorded. Lesser amounts are simply recorded as "a trace."

B.C. Leads Northwest In Building

British Columbia was ahead of three Pacific Northwest states in construction growth in July as compared with the same period last year, according to figures released by the statistical department of the Equitable Savings and Loan Association in Portland.

B.C. reported a 101 per cent increase over July of last year. Dollar volume was $3,151,380 compared to $1,510,409 a year ago.

the difference between a job . . . and a career

In a job, a man puts in his eight hours day by day and that's that. But to embark on a career, a man must plan to put his whole life into it. Dentistry is a career because the demands on a man are beyond the bounds of a mere job. He must devote himself to it – for the rest of his life. And, if he believes in his ability, has the skill, and the desire to help his fellow man, he can.

Dentistry is not all demands, however. In return comes a deep satisfaction in caring for and protecting members of the community, a well-earned income, and recognition from the community.

If you feel that dentistry is the career to which you wish to devote yourself – your time and energies – we invite you to write for our informative pamphlet, *Dentistry As A Career*. There is a challenge to be met. Perhaps you are one of the few able to meet it.

B.C. DENTAL ASSOCIATION
995 W. Georgia, Vancouver

Newspaper Advertising Stimulates Buying

This advertisement is not published or displayed by the Liquor Control Board or by the Government of British Columbia

Perhaps they won't have to forget university after all

IS THE HIGH COST OF HIGHER EDUCATION CLOSING THE DOOR ON YOUR HOPES FOR YOUR CHILDREN?

You have added up what they can earn themselves and what you can do to help. You may even be counting on a scholarship or bursary as well. Yet it's still not enough . . .

Often the extra amount you need is heartbreakingly small. Yet it is big enough to make the difference between university and — no university. And this at a time when our youth and our country both have greater need than ever for trained minds, specialized knowledge.

THE ROYAL BANK OF CANADA HAS TAKEN STEPS TO HELP MEET THIS MAJOR PROBLEM THROUGH SPECIAL UNIVERSITY TUITION LOANS.

Usually, these loans will be made to parents, guardians or sponsors of students attending or planning to attend Canadian universities and colleges. They are available in amounts up to $1,000 a year through four years.

Repayment may be arranged over a longer period than usual. In special cases, it may even be extended beyond the four-year university period. In other words, these University Tuition Loans are set up on a flexible basis, on relatively liberal terms, to permit as many people as possible to take advantage of them.

A ROYAL BANK OF CANADA UNIVERSITY TUITION LOAN MAY BE THE ANSWER TO YOUR PROBLEM.

We believe this supplementary financial help will keep the door to the university open for many parents who are wondering if higher education for their children is beyond their reach. The Royal Bank, and your Royal Bank manager, share your concern in this personal and national problem. We invite you to come in and see whether a Royal Bank University Tuition Loan may not be the solution.

THE ROYAL BANK OF CANADA

6 Branches to serve you in Victoria and Oakwood.

Island Edition
★ ★ ★
Duncan Bureau
Chamber of Commerce Bldg.
Phone Duncan 1600

The Daily Colonist.

Vancouver Island's Leading Newspaper Since 1858

Island Forecast: Cloudy, Clearing
(Details on Page 3)

No. 207—103rd YEAR | VICTORIA, BRITISH COLUMBIA, TUESDAY, AUGUST 15, 1961 | 10 CENTS DAILY 15 CENTS SUNDAY | 24 PAGES

All Is Smiles Says Moscow

LONDON (UPI)—Moscow Radio said yesterday that all was smiles on the East Berlin border.

The broadcast said East German policemen, "who are famous for their politeness," were checking passports, "saluting the newcomers and wishing them happiness in Eastern Germany."

The radio said most Berliners "approve" the Communist closing of the border.

RUSSIAN TROOPS MOVED UP WHILE TWO BERLINS SEETHE

BERLIN (UPI)—Soviet troops have been moved up to the border separating West Berlin from Communist Germany, Western officials said early today.

At the same time, Communist East Germany announced another step further sealing the border dividing the two halves of the city. It said West Berliners would be barred from entering East Berlin by car unless they have special permits.

Western Allied vehicles were still allowed to enter East Berlin.

"There have been Soviet troop movements up to the Soviet zone-West Berlin border," Western Allied spokesmen said.

West Berlin has 103 miles of borders with Communist territory. One, 28 miles long, runs through the city. The other, 75 miles long, surrounds West Berlin on the north, west, and south and separates it from East Germany.

It was on the shorter, inner border yesterday, that massed East Germany troops and police lobbed tear gas bombs at angry West Berliners who gathered to express their solidarity with East Berliners sealed in by Communist order.

Western officials expressed surprise at the Soviet move, and could offer no immediate explanation for it. It was the first time since the explosive situation developed this weekend that the Soviet troops had been moved all the way up to the West Berlin demarcation line, although Western intelligence sources said two Soviet armored divisions had been stationed on the outskirts of Berlin Sunday.

As the new troop moves were reported, Communist East Germany announced that West Berliners would be barred from entering East Berlin by car unless they have special permits. Previously this west-to-east traffic had evaded the Communist border clamp down.

East German soldiers lock an iron gate in the Potsdamerplatz subway station, on the border between East and West sectors of Berlin, in an effort to block the exodus of refugees to West Berlin.—(AP Photofax.)

Wrinkle-faced woman hugs her grandson at West Berlin's Marienfelde camp for refugees. The woman, her daughter, son-in-law and their two children arrived at the camp from East Germany despite rigorous Red controls.—(AP Photofax.)

Communications Cut

The Communists charged that the West had "misused freedom of traffic for its vehicles for the benefit of Western espionage activity against East Germany."

In another development, East Germany cut all telegraph, telephone, teletype and pack-service between the two parts of Germany.

West German Postal Minister Richard Stuecklhein said the action virtually killed postal connections between the countries. Communications between West Berlin and West Germany were not affected.

The new East German restrictions were announced by the Communist interior ministry and reported by ADN, the official East German news agency.

Until yesterday, the new East German controls, announced early Sunday and aimed at halting the flow of refugees from Communism, affected only movement from East to West Berlin. Western traffic was allowed to leave and enter the Soviet sector after border checks.

But the new restrictions were imposed as tensions in the city continued to mount and as refugees continued to find ways to flee to the west.

Western intelligence sources estimate that 900 Red Army tanks are stationed within a 30-mile radius of Berlin. About 44,500 Soviet troops are believed stationed in 14 garrisons around the city.

In East Berlin itself, the only Soviet troops under normal conditions are the small detachment at the Russian command headquarters, perhaps a regiment.

East German troops, and not Soviet soldiers were moved to the East-West Berlin border this weekend.

Tear Gas Hurled

These troops, and Communist police, hurled tear gas at crowds of West Berliners who gathered along the border to demonstrate their solidarity to the East Berliners sealed in by the Communists.

The East Germans also closed the Brandenburg Gate, the biggest east-west transit point in the divided city.

Tension mounted last night as the East German troops trained fire hoses toward the border and fired a warning shot. They were ordered to repel all anti-Communist demonstrations along the border.

Informed sources reported that a brawl broke out inside East Berlin territory yesterday between some 300 East German youths and some 30 club-swinging workers' militiamen. The reports said 10 of the youths were arrested.

It was the first report of any fighting between East German groups inside their occupied city since the current crisis began.

About 30 or 40 West German youths threw firecrackers at Communist border guards, but the guards took no action. West Berlin police quickly chased the youths away from the border.

Police reports said there were 2,000 East German troops and 16 tanks along the 1,000 yards of border between the Brandenburg Gate and the Potsdamerplatz.

The East German interior ministry warned all West Berliners not to get closer than 100 yards from the border.

The orders to the East German army to take "immediate counter-measures" came on the second day of an East German clampdown in which thousands of troops and police backed by tanks and armored cars sought to halt the flood of refugees from East to West Berlin.

Tens of thousands of East Berliners were turned back from the border during the day, including some 52,000 commuters who hold jobs in West Berlin and are now forbidden to cross the border.

In Dusseldorf, the West German trade union federation called on its 6,000,000 members to stage a two-minute work stoppage today.

Gatecrash Earns King Knuckle Rap

COPENHAGEN (Reuters) — King Frederik of Denmark, visiting North Jutland recently, asked to see harbor construction work at Hanstholm, says a newspaper here, but the gate was locked and the watchman away.

The watchman's wife had an idea. Picking up a big stone, she suggested to the king: "You hold the lock and let me hit it."

She hit the king's knuckles instead.

Force Ruled Out In Border Crisis

WASHINGTON (UPI) — High Administration officials today ruled out the use of force to reopen access to West Berlin for East German refugees.

They said the United States would do nothing at this time but continue to protest the East German regime's closing of the West Berlin border.

They emphasized there was no thought of going to war over the crackdown on the thousands of East Germans seeking freedom in the West.

SCARE ATTEMPT

Reports that two Soviet army divisions had ringed Berlin in support of East Germany's closing of the border were seen as part of Soviet Premier Khrushchev's attempt to scare the West into a diplomatic settlement of the Berlin problem along his terms.

But a high official described as "sheer folly" any hope by the Soviets that the West could be pushed into negotiations at a time of heightened cold war tension.

President Kennedy conferred with his ambassador to Moscow and then called in Secretary of State Dean Rusk Monday as tension mounted over Berlin.

Kennedy met Rusk in the White House after receiving a first-hand report on conditions in Moscow from Ambassador Llewellyn Thompson.

Canadian Keeps Chorus Silent

The Canadian interpreter accompanying the Red Army Chorus on its trip to Victoria yesterday rejected attempts by reporters to arrange interviews with the visiting Russians. (See pictures and stories on Pages 11, 13, 14.)

"No time," snapped L. P. Hodson, retired immigration agent for Canadian Pacific Railway. The party was touring the Butchart Gardens at the time.

SEEMED EAGER

When he was told the Russians seemed eager to chat with reporters, Mr. Hodson said, "They can't say anything. I know what they'll say, so why don't you ask me?"

He was told that newspaper readers were primarily concerned with comments from the visitors, but he still refused to have anything to do with the requested interviews.

'JUST WONDERFUL'

"What can you ask them, anyway? They'll say they're having a fine time and that everything is just wonderful. Now please don't bother us."

And that was that.

Inside Today

	Page
Bridge	19
Comics	23
Crossword	20
Financial News	6
Garden Notes	23
Radio Programs	18
Social	14, 15
Sport	8, 9
Television	17
Theatres	11

Cash and Kisses For Dead King

MIAMI (UPI) — A gypsy king, his grave sprinkled with ceremonial wine, began a journey to Romany heaven yesterday with kisses from his subjects and his fingers stuffed with money to pay his passage across the River of Shades.

A heart attack killed Miller Williams, 43, the king of southern gypsies, at the dog track in Daytona Beach last Wednesday. He had a quinella ticket, which pays off if the bettor picks the first two dogs in a race. One dog he picked won and there was a photo finish involving his other dog.

ALL EXCITED

"Miller was all excited," said his brother George, "jumping all around, waiting to see if his second dog came in. He dropped down dead right there."

After a day-long feast in Daytona Beach Friday, Williams' body was shipped to Miami and funeral services began in earnest with a wake Sunday night.

WEEK'S TRIP

According to gypsy lore, his journey to heaven will take about a week. Into his coffin with him went a brown straw hat, another suit, a razor and shaving cream, a toothbrush, his bathrobe and his favorite lounging outfit—a pair of Bermuda shorts.

Vote Today In Israel

JERUSALEM (Reuters) — Israelis go to the polls today to elect their fifth Knesset (parliament) since the Jewish state was established in 1948.

East Germans Slip Through

BERLIN (Reuters)—About 1,500 East Germans and East Berliners have slipped through the closed borders into West Berlin since East Germany sealed off the Western sector early Sunday morning, West German government officials estimated yesterday.

This is nearly twice as many as came during any given 36-hour period before the influx of refugees suddenly increased in early July.

6,904 MORE

Altogether, 6,904 refugees registered at the Marienfelde central reception centre here between noon local time Saturday and 4 p.m. Monday, a West German government spokesman said. This was a higher figure than for any weekend during 1953, the year of the abortive anti-Communist uprising by East Germans.

SWIM CANAL

Three East Berliners leaped into the Teltow Canal yesterday and swam to West Berlin.

The latest escapes brought to 16 the number of persons who have swum to freedom since Sunday night.

The three made their swim at a section of the winding canal where it divides the sector boundaries.

END OF VISITS

For most East Berlin residents, the barbed-wire barricades and armed police on the border meant the end of visits to relatives in the West, cherished shopping excursions or just a day away from the bleak atmosphere of East Berlin.

Almost everyone in East Berlin makes regular trips to West Berlin. Even the wives of high Communist officials have gone to the West to buy makeup, perfume or such luxuries as seamless stockings.

Counter Moves Offered

REGENSBURG (UPI) — Chancellor Konrad Adenauer warned last night that West Germany may stop trade with East Germany because of its refugee crackdown in Berlin.

Adenauer told an election rally that East Germany's moves against refugees were a crime against humanity.

The West German chief said economic sanctions were being considered, but stressed that "there is no reason to panic."

In Berlin, Mayor Willy Brandt suggested action against Communists in West Berlin.

He also suggested a possible takeover of East Germany's elevated railroad running through West Berlin, and a move to discourage West Berliners from working in East Berlin.

Greedy Diver Dies

WIND GAP, Pa. (AP)—Two 16-year-old skindivers battled over their only usable air mouthpiece 80 feet under water before one of them was drowned Sunday.

Thomas Crampton, of West Field, N.J., was drowned. His companion, Thomas Kinney, also of Westfield, told police that Crampton's air supply ran out while they were swimming in an abandoned quarry here.

"So I gave him my mouthpiece and held my breath," Kinney said. "When I couldn't hold it any longer, I motioned to Tom to return my mouthpiece.

"He shook his head, 'no,' so I took it. Then Tom went wild—he pulled off both our masks.

"I tried to grab him and drag him up, but couldn't. I started to black out, and was full of water, and had to go up without Tom."

Dark Day for Scotland Prince Outwails Pipes

BALMORAL, Scotland (AP) — Prince Andrew, infant son of Queen Elizabeth, is at Balmoral Castle awaiting the arrival yesterday of his mother and father.

The Gordon Highlanders are also at Balmoral. On Sunday they decided to rehearse on the royal lawn for a parade they'll put on next week for the Queen.

Nurse Mabel Anderson wheeled the 19-month-old prince in his carriage outdoors to hear the bagpipes.

Dressed in their kilts, the pipers struck up "Highland Laddie."

At the pipes' first skirl, little Andrew drew in his breath and let out a wail.

His nurse grabbed the carriage and retreated inside the castle, then took the prince to a window overlooking the lawn. Andrew let go another wail.

A lady-in-waiting took the prince in her arms and tried to comfort him, but it didn't work.

Finally, the bagpipes stopped. So did Prince Andrew.

Macmillan Holidaying

LONDON (UPI)—Outwardly unperturbed by the current Berlin crisis, Prime Minister Harold Macmillan yesterday set off for a 10-day holiday during which he plans to shoot grouse in Yorkshire.

Tyee Leader Button Fish Too

Use of regulation tackle entitles Dr. Richard Murphy, Campbell River, to Tyee Club's diamond button for this 60-pound tyee taken at mouth of Campbell River with Jasper Sutherland, left, along as guide. Dr. Murphy's salmon is new tyee leader in Daily Colonist's King Fisherman Contest.—(Photo by The Baldwins.)

Mantle, Maris Hit 45 Homers But Need to Increase Output

Mickey Mantle and Roger Maris closed in on Babe Ruth's seasonal home run record Sunday. Maris hit two out of the park and Mantle one as both reached 45, but getting to the 61 needed for a new record by the time New York Yankees have played their 154th game is going to need a slightly faster pace than the Twin Terrors have shown.

The Yankees have played 116 games, and Maris and Mantle have been averaging four home runs every 10 games. To get 16 more in 38 games means they will have to average four home runs every nine games.

And it's the next 38 games which count—officially. A ruling by baseball commissioner Ford Frick makes Ruth's record inviolate if it is broken after 154 games, possible this season because the American League, expanded to 10 teams, is playing a 162-game schedule.

The eight extra games make the difference that the record can be broken in 162 games if the two challengers hit four home runs every 11 games.

Mantle and Maris are both 16 games ahead of the pace set by Ruth, who didn't hit his 45th until the Yankees' 132nd game in 1927. But Ruth hit 15 in his last 22 games, and it was his great finish which has so far stymied the challengers who have popped up from time to time.

Strangely, the fact that the Yankees play 26 of their last 46 games away from home seems to increase the chances of the two Yankee sluggers. Maris has only hit 20 of his home runs in Yankee Stadium while Mantle has hit 19 in his home park.

YANKS TROUNCED

Sunday's three homers by the pair didn't have any effect on the Yankee-Washington doubleheader. Both Mantle and Maris connected in the first games as the Yanks took a 12-2 trouncing. Maris got his second in the first inning of the second game, a 9-4 breeze for the Yankees.

Results boosted the New York lead to three and a half games, the second-place Detroit Tigers taking a 13-5 thumping from Minnesota Twins.

DODGERS LOSE

Both American League leaders were idle in yesterday's curtailed major league schedule but Los Angeles Dodgers had their National League margin sliced by half a game.

Winners of six in a row and 19 of their last 22 in a streak which overhauled Cincinnati Reds, the Dodgers were brought up short last night by Ernie Broglio and the St. Louis Cardinals.

Broglio pitched a five-hitter and the Cards eased to a 5-0 win which put them in fifth place, ahead of the defending champion Pittsburgh Pirates.

FIVE UP

Result cut the Los Angeles lead to two games, but the Dodgers are five up on the losing side—a statistic which becomes increasingly important as the season nears its end.

Things remained unchanged for Philadelphia Phillies, who are all but mathematically eliminated already and seem to be heading for an all-time low.

They were beaten for the 17th straight time, only two shy of the league record, last night when Chicago Cubs romped to a 9-2 win.

ROGER MARIS
. . . faster, boys

AMERICAN LEAGUE

	W	L	Pct.	GBL
New York	77	39	.664	
Detroit	73	42	.635	3½
Baltimore	67	51	.568	11
Cleveland	60	54	.517	17
Chicago	59	57	.509	18
Boston	58	56	.509	18
Los Angeles	56	58	.491	20
Minnesota	54	60	.474	22½
Washington	51	63	.447	25½
Kansas City	46	70	.397	31

NATIONAL LEAGUE

	W	L	Pct.	GBL
Los Angeles	[illegible]	[illegible]	[illegible]	
Cincinnati	[illegible]	[illegible]	[illegible]	3
San Francisco	[illegible]	[illegible]	[illegible]	[illegible]
Milwaukee	[illegible]	[illegible]	[illegible]	[illegible]
St. Louis	[illegible]	[illegible]	[illegible]	[illegible]
Pittsburgh	[illegible]	[illegible]	[illegible]	[illegible]
Chicago	[illegible]	[illegible]	[illegible]	[illegible]
Philadelphia	[illegible]	[illegible]	[illegible]	[illegible]

MICKEY MANTLE
. . . faster

VIEWS of SPORT

By Red Smith

People are saying Ralph Houk has done a great job in his first season as manager of the Yankees, and people are right. Succeeding Casey Stengel had to be the meanest assignment in baseball, because a standard of excellence had been set which would, by comparison, make any merely creditable showing look like rank failure.

At no time during Houk's administration have the Yankees looked bad, and right now they appear ready to rush off and get lost as they seldom were able to do in Stengel's 12 years.

People are also saying that Houk ought to pay his way into the ballpark, that he was handed a ready-made team which any dolt should be able to bring home in first place. If the gallant major overhears talk like that he needn't be offended, for it puts him in the best possible company. People said the same about John McGraw and Connie Mack and Miller Huggins and Joe McCarthy and Casey Stengel.

"Who did he ever lick?" is a question that was asked about Jack Dempsey and Joe Louis and Rocky Marciano, and probably about Stanley Ketchel and John L. Sullivan and John Broughton. The answer, of course, is that they licked the best of their time in their league, as the Yankees did for Huggins and McCarthy and Stengel and are doing for Houk.

He Has Roger Maris

It is true, of course, that Houk has the horses, that he was given the horses. Not even Eddie Arcaro ever rode faster than his mount could run. It is also true that Houk has one big thing going for him that was only beginning to go for Stengel when he departed by request. He has Roger Maris as a full-fledged, established regular on his team.

Presenting Maris as the key to the Yankees' success may seem like suggesting that he is a more valuable ball player than Mickey Mantle or Elston Howard or Tony Kubek or Bill Skowron or Yogi Berra or Whitey Ford. No such comparisons are intended. All that is argued here is that Maris is a first-rate ball player who was exactly the man the Yankees had needed for a half-dozen years.

He is the lefthanded power hitter they hadn't had as a regular since Tommy Henrich, the one big guy they needed to collaborate with Berra in giving the attacks continuity and balance.

A good deal has been made of the fact that Houk has thrown away Stengel's book on the two-platoon system and, whenever the men were fit, played the same regular in the same position every day. Hardly anybody realizes that Casey would have been delighted to do the same, if his teams had enjoyed the balance which Maris has given to Houk's team.

It was back in 1957, when Maris was a rookie with the Indians, that George Weiss' keen Teutonic eye lighted on him. Maris was then 22 years old. He had never batted .300 in any league better than the Three-Eye. When he swung, though, he took a full riffle. He hit 14 home runs for Cleveland that year.

Lane Wouldn't Deal

"That's the young guy we've been looking for," Weiss said. "The left-handed hitter who could balance our attack." He couldn't get him though. Frank Lane was the Indians' general manager then and he wouldn't deal with New York.

Chatting with Arnold Johnson, then owner of the Kansas City Athletics, Weiss remarked, "If you ever get a chance to make a deal with Cleveland, insist on getting a young outfielder named Maris." The Indians were fairly well stalled then with outfielders named Rocky Colavito, Jim Busby, Al Smith, Sam Mele, and Gene Woodling.

The following June the Indians and Athletics did make a deal. Kansas City gave Vic Power and Woodie Held for Dick Tomanek, Preston Ward, and Roger Maris. Frank Lane extracted one promise, that if the Athletics did any business with the Yankees that year they would not let Maris go to New York. He couldn't bind them into eternity.

Maris was good in Kansas City that year and good for about half the next year, which was 1959. He was hurt for part of the latter season. In December the Athletics sent him to New York along with Kent Hadley and Joe DeMaestri, getting Don Larsen, Marv Throneberry, Hank Bauer, and Norm Siebern. It seemed at the time that the Yankees were giving up plenty for a guy who had shown only flashes of class.

It shouldn't be necessary to mention who won the American League's Most Valuable Player prize last year, who led the league with 112 runs batted in. The Yankees no longer have George Weiss, who got Maris for them, nor Casey Stengel, who put him in right field, but they've got Maris.

Eskimos Rattle Past Roughriders Parker Guiding Big Green Machine

EDMONTON — Edmonton Eskimos last night left 16,500 home-town fans with the feeling that's becoming prevalent—that they are the club to beat this season in the western section of the Canadian Football League.

Unveiling still another rookie star, their third in the two games they have played, the Eskimos rolled up Saskatchewan Roughriders, 38-8, in impressive fashion.

WESTERN CONFERENCE

	P	W	L	T	F	A	Pts
Winnipeg	4	4	0	0	95	45	8
Edmonton	3	2	0	0	67	37	4
Calgary	3	1	0	0	37	37	2
B.C. LIONS	2	0	1	0	28	30	0
Saskatchewan	3	0	3	0	35	80	0

EASTERN CONFERENCE

	P	W	L	T	F	A	Pts
Ottawa	1	1	0	0	42	7	2
Hamilton	1	0	0	0	0	0	0
Toronto	1	0	1	0	15	14	0
Montreal	1	0	1	0	15	32	0

Last night: Saskatchewan 8 at Edmonton 38, Winnipeg 14 at Toronto 15

Next game: Tonight—B.C. LIONS at Hamilton

Jackie Parker, who may be getting even better," threw three touchdown passes, kicked three converts and a field goal in the first three quarters. Then he went to a halfback position as Don Getty took over the signal-calling, and it didn't make any difference as the Eskimos added two more touchdowns, both converted by Parker, in the last quarter.

Big scorer of the game was an import halfback making his first appearance. Ron Quillen, from little East Tennessee State, caught three touchdown passes, two from Parker.

His performance gave the Eskimos a new kind of a problem at what was a problem spot.

The Edmonton club lacked a good import halfback last season to go with Joe Bob Smith. Now, Smith may not get his job back. Bobby Walden, a big rookie from Georgia, clinched his spot in the Eskimos' first game and Quillen certainly earned retention last night.

Jim Letavitz, taking a pass from Parker, and Johnny Bright, bulling for five yards, scored the other Edmonton touchdowns. Bright's score came after Parker had faked a field goal try on a third-and-10 situation and Getty threw a first-down pass to the veteran fullback on the five-yard line.

A touchdown and single by fullback Fred Burkett and convert by Reg Whitehouse was all the Riders got. It was 7-1, 17-1, 24-8 for the first three quarters.

Eskimos completed 16 passes in 23 throws to total 215 air yards but they didn't neglect their running, carrying for 218 yards. Riders completed 12 passes in 21 throws for 161 yards but Edmonton's tough defence line held them to 88 yards on the ground. It was 25-15 in first downs.

Bombers Look Good Only on Scoreboard

TORONTO—Winnipeg Blue Bombers aren't looking at all like the club which has dominated the western section of the Canadian Football League for the past several seasons, but they are still winning.

They made it three in a row last night with a 1'-13 squeaker over Toronto Argonauts, and for the second time, it was a late-game single by fullback Charlie Shepard which provided the winning point.

This time, it came with about four minutes left and the Bombers were able to hold off the Argos until the final gun. In their opening game, the Bombers took Calgary Stampeders, 18-17, when Shepard kicked for a point on the last play of the game. In between, the Bombers had trouble before taking Montreal's lowly-rated Alouettes, 21-15.

NOT IMPRESSED

A crowd of 27,189 was far from impressed with last season's Western Conference champions. The Bombers scored only one touchdown, and that one on a fumble. Their other points came from the convert, a safety touch, two singles and a field goal by Carver Shannon.

Argos, who came from behind to challenge when sore-handed Tobin Rote was hurried into action, lost only because Billy Mitchell missed both convert attempts. Their other point came when Cookie Gilchrist settled for one point on a field goal try.

Lineman Dave Burkholder scored Winnipeg's only touchdown, falling on the ball in the end zone early in the first quarter after it had been jarred out of the hands of rookie-quarterback John Henry Jackson by Herb Gray.

It was 8-0 after a quarter and 10-1 late in the second, when Rote's passing finally got the Argos started. He passed to Gerry Philp for the first Toronto touchdown just before the end of the first half, hit Dave Mann in the third quarter on a picture play which covered 37 yards.

That put Argos ahead, 13-10, but Shannon kicked his field goal in the fourth quarter to tie. Then Shepard, who had staggered off the field with a minor concussion earlier in quarter, came in to quick kick on second down for the winning point.

Kenny Ploen, who went all the way as a defensive back as Hal Ledyard quarterbacked the Bombers, saved the game by knocking down a Rote pass on Argos' last touchdown try.

Argos completed 18 of 36 passes for 200 yards and gained 125 yards on the ground in picking up 15 first downs. The Bombers carried for 168 yards but got only 57 in the air with six completions in 17 tosses.

Junior Golf Trials Open in Saskatoon

SASKATOON (CP) — The favorites, from Ontario, British Columbia and Quebec, served notice during practice rounds here Monday that they are the ones to beat in today's 36-hole qualifying round for the Canadian junior golf championships.

Despite wilting heat under a hot Prairie sun, some fine practice rounds were turned in on the Saskatoon Golf and Country Club course.

Victoria's entrant is Earl Francis of Gorge Vale.

Gordon LeRiche of Montreal fired a hot 67, three under tournament par, to establish himself as a top contender.

John Ross of Vancouver and Gordon Robinson of Vancouver Marine Drive, runner-up last year to defending champion Brian Wilcox of Toronto, also fired blistering 67s. Wilcox toured the practice round in 68.

The Royal Canadian Golf Association Sunday reduced the normal par-72 for the course to 70 for the duration of the championships.

68 START TODAY

Sixty-three youngsters tee off early this morning in medal play for the gruelling qualifying round. The weatherman predicts temperatures of 95 degrees.

The field includes four-member teams playing in the interprovincial matches. Teams are from Ontario, B.C., Quebec, Alberta, Saskatchewan, Manitoba and Nova Scotia. A combined New Brunswick-Prince Edward Island team also is entered.

FAN FARE By Walt Dixon

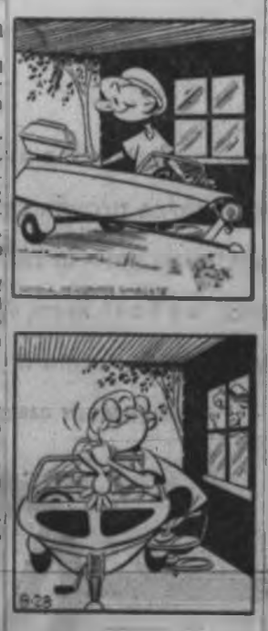

John Fraser Loses Singles

LAKE PLACID, N.Y.—Canada defeated the United States, 10 matches to six in a junior tennis tournament here Sunday.

Victoria's John Fraser, just after winning the Canadian open and closed junior titles, was beaten by John Reese, Hewlett, N.Y., 6-4, 7-5.

Fraser and Claude Savaria, Montreal, defeated Reese and John Galinato, West Point, N.Y., 6-2, 4-6, 6-3.

Speaking Briefly

Fines Jolt Lions

No one could blame the B.C. Lions for not sleeping Saturday night after their 41-7 drubbing by Ottawa in the afternoon, but it cost 19 of them money for not doing it.

A Vancouver newspaper reported yesterday that 19 players ignored a 1 a.m. curfew and paid the penalty with fines of undisclosed size.

Club manager Herb Capozzi declined to name the players or the size of the reduction in pay cheques and coach Wayne Robinson said that this was a "family matter" while not denying he had taken punitive action.

Robinson didn't have any excuses about the game, saying with quiet fervor that "we put on a disgraceful performance." He refused to use injuries which hampered quarterbacks Bob Schloredt (pinched nerve) and Earl Keeley (pulled muscle) as an alibi.

Lions play their third league game of the season tonight, and it will probably be Jim Walden getting the call at quarterback.

They also have begun what could be near wholesale changes in playing personnel by sending Clyde Thomas, import rookie back, and Canadian lineman Ken Reid back to Vancouver and asking waivers on both. Ed Vereb will play tonight in Thomas' position.

* * *

BILLY MAXWELL sank a five-foot birdie putt on the seventh extra hole Sunday to defeat **Ted Kroll** in a sudden-death playoff for first prize in the Eastern Open golf tournament. Al Balding of Toronto, finishing seven strokes off the pace at 278, won $753 while **Arnold Palmer** and **Gary Player** won only $106 each . . . **Louise Suggs** won the Kansas City women's Open golf championship Sunday by shooting a 72 for a 72-hole total of 295. **Mickey Wright**, at even par, was one stroke behind . . . **Frank Eddolls**, who played in the **National Hockey League** with **Montreal Canadiens**, **New York Rangers** and **Chicago Black Hawks** before taking up coaching in the **American Hockey League**, died of a heart attack while playing golf Sunday. He was 38 . . . **Calgary Stampeders** have released halfback **Don Stone**, a two-year import veteran . . . Halfback **Jack Hill** has been sold by **Saskatchewan Roughriders** to **Denver Broncos** of the **American Football League** . . . **Dai Rees**, 39-year-old Welshman, will captain Britain's Ryder Cup golf team for the fourth consecutive time.

Tacoma Almost Certain To Win PCL Pennant

	W	L	Pct	GBL
Tacoma	80	44	.645	
Vancouver	72	50	.586	7½
Seattle	67	55	.549	12
Portland	66	60	.524	15½
Hawaii	59	65	.473	21½
San Diego	56	70	.438	25
Spokane	53	70	.424	27
Salt Lake City	51	74	.408	29½

Tacoma Giants all but sewed up the Pacific Coast Baseball League pennant over the weekend, tacking a game and a half on their lead to move seven and a half games ahead of Vancouver Mounties.

Giants extended their win streak to 10 games last night by sweeping an eight-game series from Spokane Indians with a 6-1 win. Ray Herbel, now 14-4 for the season, came up with a four-hitter.

The Mounties, who lost a half game while winning Sunday, took a 14-2 trimming from the last-place Salt Lake City Bees at Vancouver.

It was the most runs scored against the Mounties in one game this season, and eight of them came in the first inning on six hits and four bases on balls.

Salt Lake City [illegible] 14 10 3
Vancouver [illegible] 2 6 3
Taylor and Edwards; Lehrmann (3), Fisher, Burdette (5), Fazio (6) and Lau.

Spokane [illegible] 1 4 0
Tacoma [illegible] 6 11 0
Reed, Banas (8) Harris (8) and Chiasson; Herbel and Sauer.

SUNDAY
Portland 7-8, San Diego 4-4
Tacoma 7-1, Spokane 6-2
Vancouver 10, Salt Lake 2
Seattle 11, Hawaii 8

Seattle Wins

SEATTLE (AP) — B and B Hardwood of Seattle won the Connie Mack regional baseball championship early Monday with a 2-0 victory over Oregon City in the second game of a finals marathon that ended at 1:38 a.m.

Kelowna Interior Champs

KELOWNA (CP)—Kelowna, the Okanagan mainline baseball league champions, Monday were picked to represent the Interior in the first annual provincial playoffs in Victoria Sept. 2-4.

The selection was made at a special executive meeting here.

The OMBI champions will be pitted against teams from northern B.C., the lower mainland and Vancouver Island in the battle for B.C. amateur baseball supremacy slated to become an annual event, and the first province-wide amateur baseball playoff. It will be rotated each year.

When to Fish or Hunt
SOLUNAR TABLES
by John Allen Knight

According to Solunar Tables quoted for this area, the best times for ducks and hunting for today and tomorrow will be as follows (Times shown are Pacific Daylight Time):

TODAY

A.M. Minor	A.M. Major	P.M. Minor	P.M. Major
9:32	3:00	9:55	3:22

TOMORROW

9:50	3:40	10:15	4:05

Hold Your Fire At Canvasbacks

OTTAWA (CP)—Resources Minister Dinsdale has appealed by open letter to fish and game clubs in the Prairie provinces and western Ontario to help his department inform duck hunters that canvasback and redhead ducks should not be shot this year.

He said that the two species of ducks are in serious short supply this year as a result of severe drought conditions on the Prairies, where 70 per cent of North America's wild ducks nest and raise their young.

Drought conditions had seriously affected waterfowl production in general and the already low canvasback and redhead populations in particular.

"If breeding stock is to be maintained to provide for reasonable comeback when habitat conditions improve, we must make even greater efforts this year to reduce the kill of these two species," Mr. Dinsdale said.

Hunters will be allowed one canvasback or redhead duck as a "mistake" bird. This provision has been made so that if one of the two species is shot by accident it will not be discarded by the hunter to avoid a penalty and be wasted.

ICE SKATING
Tuesday, 8:00 to 10:30 p.m.
ROLLER SKATING
Wednesday, 8 to 10:30 p.m.
ESQUIMALT
SPORTS CENTRE
1181 Esquimalt Road

★ OPPORTUNITY ★

Interested in Owning Your Own Business?

A Major Oil Company is now selecting personnel who will be thoroughly trained in all phases of Service Station merchandising and management.

The training course will be conducted in Vancouver and is of four weeks duration. A nominal salary will be paid during the training period.

A specific Service Station will be available to each graduate.

Assistance with operating capital can be arranged. To arrange a personal interview; write in confidence to Victoria Press, Box 606, giving full details.

The Daily Colonist.
(ESTABLISHED 1858)

SECOND NEWS SECTION — VICTORIA, BRITISH COLUMBIA, TUESDAY, AUGUST 15, 1961 — PAGE THIRTEEN

Breaking the ice, Daily Colonist reporter Ted Pulford, centre, passes around a few Canadian cigarets to visiting members of the Red Army Chorus in Victoria yesterday. He receives Russian cigarets in exchange.

★ ★ ★

Russian Singers — Holiday Mood

Nobody Drank Vodka!

★ ★ ★

Canadians Sound Only Sour Note

By TED PULFORD

The Red Army Chorus descended on Vancouver Island yesterday and—despite efforts of their official Canadian interpreters to prevent it—chattered gleefully with people they met, shot off hundreds of feet of film and generally conducted themselves like any group of high spirited young men on a holiday away from home.

The only sour note in an otherwise harmonious afternoon was sounded by Canadians rather than Russians. Interpreters travelling with the group seemed determined to "protect" the Russians from reporters.

Requests through proper channels for interviews were turned down flat. It was only by finding a few of the Russians who could speak English that I was able to get some idea of how they felt about Canada so far.

As they strolled through the Butchart Gardens, the group was delighted with what it saw—but some of them were amazed at how empty the gardens were.

"We have parks and gardens in Russia," said one, "but a place like this would be crowded all day long."

When he learned that an admission fee was charged, the Russian laughed. "No wonder there aren't so many here. In Russia this would be free to everyone!"

The official literature which preceded their arrival indicated only two or three of the party could speak English, but it was evident many more had a better than nodding acquaintance with the language.

When I asked the group if anyone wanted a Canadian cigaret, half a dozen eager fists holding Russian smokes appeared under my nose.

During this ubiquitous gesture of friendship among men, the barriers came down and my Russian companions lit up.

Some found the Canadian cigarets too mild. "Like grass," laughed one, "you try this."

He handed me a long tube with less than an inch of tobacco stuffed in one end. It made me dizzy.

WIDE VARIETY

A wide variety of brands is available to the Russian smokers. One of the cigarets I got—believe it or not—had a long cellulose filter tip.

One of the group, whom I met for the second time as he entered the Empress Hotel, was impressed by the huge building. "Very fine," he said, "very beautiful."

Good soviets though they probably are, those of the troupe who headed for the Empress bar left their commoners' tastes at the door.

Nobody drank vodka.

CHAMPAGNE COCKTAILS

They ordered rounds of champagne cocktails instead.

Like entertainers everywhere in the world, members of the Red Army Chorus love a good audience and members of their troupe are still talking about the no-holds-barred ovation which rocked Vancouver for their performance.

"They say," said one unofficial interpreter, "that Canadians must be a happy people. We knew that they were happy with our songs and that makes us want to give our best."

FIRST QUESTION

The first question they sought an answer for when they arrived in Victoria was "how big an audience will we have tonight?"

They were amazed and pleased that they would be singing to another sold-out house.

"Perhaps," one remarked, "you do not have many good songs to hear?"

POLITE, DIRECT

Answers to most questions were polite but very direct. Here are a few of them:

On Canadian food—"For Canadians it is better than for us, I think."

On the ferry boat ride to Victoria—"That was something to see over again."

On the Red Army Chorus—"A wonderful opportunity when you like to sing."

On their own status—"Most of us are not soldiers in the active army but all of us have served."

Scores of curious people who packed the Empress Hotel lobby for a glimpse of the Russians did not recognize them when they actually arrived.

DASHED UP

One of the watching women dashed up to a man mingling with the party, tapped him on the shoulder and welcomed him in a loud voice.

"You speak English? You have good time?" she said.

"Madam," came the icy reply, "I work for the hotel."

★ ★ ★

Hard-Worked Fire Crews Tackle Three Arson Bids

Forest fire-fighters of the parched Langford district took small comfort yesterday from a "more sun" weather prediction—especially on the heels of a 20-minute, three-fire outbreak early Sunday in which they suspect arson.

Altogether, there were six new fires in the Langford fire district during the weekend.

OUTBREAK PROBED

Victoria, meanwhile, had a comparative holiday, with no "suspicious" fires since three late Saturday which they think were deliberately set.

City detectives are investigating the triple outbreak, all in the Cecelia-Napier district. Apparent setting of the fires, they said, was "amateurish."

The three suspect Langford fires broke out at about 10-minute intervals between 12.30 and 1 a.m. Sunday.

HALF-ACRE BURNED

One was on Millstream Road, in an area where there have been several brush fires. This one, which "would have been bad if not checked when it was," was extinguished by Langford volunteer firemen and a suppression crew after burning about a half-acre.

The others, in View Royal and on Lagoon Road in Colwood, were put down by volunteer firemen of those areas with members of the Ranger staff.

Thetis Lake Park had another outbreak Sunday afternoon, with a spot-blaze beside the access road attributed to a careless smoker.

Forestry officials yesterday said the danger continues extreme in the Vancouver fire district, which includes Vancouver Island.

Langford district, for instance, has had no measurable rain since July 6, and is tinder-dry.

Of the 30 new fires reported Saturday and Sunday in the Vancouver district, 17 were on the Island and six in Langford.

All-Star Show Set for Friday

An all-star variety show will be put on in Memorial Arena at 8 p.m. Friday to raise money for the Mayor's Save Colwood Fund.

Headliners on the bill are Ernie Prentice and Betty Phillips, stars of the popular Lolly-Too-Dum television show and Vancouver's Theatre Under the Stars. A strong lineup of local artists will also appear.

Profits will go towards $5,000 needed to keep the 100-year-old B.C. Agricultural Association alive while it marshals financial support for construction of an exhibition ground and recreation centre at Colwood Corners.

With no operating funds, the association now faces a $1,000 debt for rent due in June on 140-acre fairground property leased for 50-year term from the federal government.

One of the highlights of the evening will be a night club production running 45 minutes. It includes acts that have appeared in clubs at Las Vegas and Phoenix, Arizona. Keynote of the production is a high-kicking chorus line, professional routines and lavish costumes.

A local singing group, Betts and Her Buddies, will share the limelight with a trio of teen-age boys from Vancouver who are reported to have a similar style to the famous Kingston Trio.

Final arrangements are now being made to get a 14-piece orchestra recruited among Victoria's musicians.

Any Orange Spots On Your Pear Tree?

If you own a pear tree, look at it to see if there are any little yellow or bright orange spots on the leaves.

And if you see spots, telephone the legislative buildings at EV 2-4111 and ask for the department of agriculture on local 2671.

You will be doing your fellow Canadians a big favor.

TRELLIS RUST

Those little orange things are trellis rust, which will impede the growth of trees and which has caused the United States government to place a virtual embargo on pear tree stock from anywhere in Canada.

Trellis rust has been found in Oak Bay near Victoria Golf Club and in a one-block area on Cloverdale but scientists yesterday appealed for every one on Vancouver Island to take a close look at their pear trees.

"We want to protect the pear trees in B.C. and to persuade the U.S. to rescind their two-year post-entry embargo on Canada's pear and juniper nursery stock," said W. R. Foster, provincial plant pathologist.

Objector Hires Lawyer

Oak Bay Row Erupts Over Deleted Names

By JACK FRY

Cadboro Bay Road local improvement plan erupted like a volcano yesterday, with one property owner claiming there would have been enough opposition to kill the bylaw if Oak Bay municipal officials hadn't stricken some names from a petition.

Words of H. W. Pawson, 2875 Cadboro Bay Road, fell like hot cinders at the municipal hall where officials spent part of the afternoon checking legal points and statistics to back up their denial.

ONLY ONE SIGNED

Mr. Pawson, who helped circulate a petition opposing the municipally-initiated $297,830 local improvement bylaw, said, "I have been told that 70 per cent of the property owners, in number, are against the local improvement."

He said names were stricken from the petition where the property is jointly owned by husband and wife but only one signed.

"Had these been included the over-all result would have been very different as far as numbers were concerned," said Mr. Pawson.

'NOT EQUITABLE'

He also charged that the total assessment valuation of Uplands Golf Club, whose owners are in favor of the local improvement, was included although only part of the frontage on Cadboro Bay Road will be taxed for the local improvement.

"It does not appear to be equitable that the valuation of any property on which taxes are not paid should be included in the over-all valuation," said Mr. Pawson.

LAWYER HIRED

He said he has hired a lawyer, will "fight to the last ditch and if I have to go to law I'll do it."

He also said:

"Almost without exception, the property owners are solidly in favor of something being done to improve the condition of Cadboro Bay Road.

"But not to the extent of turning a residential section of the city into a treeless, barren speedway to serve the purpose of a few who live in a secluded section of the city to which the general public have been and are denied admission."

MAJORITY NEEDED

To kill the plan, which calls for rebuilding 1¼ miles of Cadboro Bay Road between Dalhousie and the Saanich border into a secondary highway 40 feet wide with curbs, gutters and sidewalks, would have required opposition by a majority of the property owners representing at least one-half the value of the total land assessment.

Municipal officials said yesterday that of 116 owners and a total assessment of $272,300, only 53 owners representing $85,070 in land value were opposed to the scheme.

STILL ONE SHORT

Oak Bay municipal clerk E. H. Hart said he scratched five property owners from the petition because signatures were not properly signed.

Had these five been left on the petition, there would have been 58 property owners—still one property owner short of the 59 which would have constituted a majority, said Mr. Hart.

The municipal clerk said he left on the petition names of six property owners which apparently had been signed by only the husband or wife though the land is in both their names.

MIGHT BE WHITTLED

If it comes to a showdown, these six also might be whittled from the list unless they are willing to sign sworn affidavits that each had actually written his own name on the petition, said Mr. Hart.

APPROVAL SOUGHT

Oak Bay Reeve Murdoch has already explained that the project will not go ahead without the provincial highways department approval for reconstruction of the road into a secondary highway.

If it is not approved by the highways department, it will go back to the property owners for their approval of a revised cost, which would be higher.

★ ★ ★

Petition Cuts Charged

Dandelion Discovery Delights

A common dandelion was the most interesting plant specimen found by provincial botanist Dr. Adam Szczawinski during a month-long field trip through northern B.C. and the Yukon.

It's the same kind of dandelion which grows in home lawns and plagues gardeners. But this one was four feet tall.

The flower was three inches across and the leaves were a foot long.

Dr. Szczawinski found a field of the giant dandelions near the south end of Dease Lake, near Cassiar. He credited the fertile alluvial soil with boosting the size.

A rare find was the Adder's Mouth orchid which was discovered near the Liard River hot springs, a popular government camping spot along the Alaska Highway.

HENNING JANSEN

★ ★ ★

Seen in Passing

Gas fitter Henning Jansen carrying a tank of propane gas. He lives at 1244 McKenzie with his wife, Rose, and two children, Wendy, 5, and Alan, 2. His hobbies are camping, gardening and home movies . . . Bill Webb hanging up more sketches on the walls of his restaurant . . . W. A. (Bill) Scott, who won an oratorical contest with a speech about tea and crumpets, getting turned down when he invited members of the Red Army Chorus to join him in tea and crumpets at the Empress Hotel.

Record Year

35,000 City Children Attended Playgrounds

Attendance at city park playgrounds this year reached a record total of close to 35,000, a spokesman said here yesterday.

Gordon Hartley, who headed the seven-week summer program since 1946, said the two largest parks, Central and Beacon Hill, each averaged some 400 youngsters daily.

HIGHLY SUCCESSFUL

He said the program just ended was "highly successful."

Outstanding feature of the session was the number of older teen-agers who frequented parks throughout the city. The director said "this teen-age element is apparently here to stay and in the future our program will continually change to meet their special needs, while taking care of the majority of children who are under 12."

ONE CHANGE

One change brought about by the influx of teen-agers is strengthening of the male supervisory staff in parks playgrounds.

"Without any reflection on the distaff side," said Mr. Hartley, "we have found that with men in charge the teen-age groups tend to show more respect. So as basic policy, we intend to have a man in charge with young lady assistants to care for the smaller youngsters."

NO REAL TROUBLE

He said there had been 'no real trouble" with teen-agers frequenting the playgrounds during the session just ended.

"The majority of older teen-agers were very co-operative," the director said.

"But many were lethargic. Some played a bit of softball, some tried their hand at volleyball. They showed little interest in handicrafts. In general, though, they were reasonably well mannered and helped put out and take in equipment."

OLDER GROUP

In an effort to interest more of the older group, handicrafts such as ceramics and photography would be introduced on a larger scale.

Among younger children story-telling and drama, introduced this year, proved an unexpected hit and will be expanded next summer.

65 YOUNGSTERS

Tennis instruction by Mr. Hartley and three assistants, Rick Fraser, Kevin Hull and Jack Spratt, drew 65 youngsters who later participated in a tournament.

Swimming instruction by Crystal Garden Lifeguard Stan Powell with the help of six assistants had an enrollment of 155 girls and 125 boys.

Last-Minute Rush

Invitations to City Homes Await 120 British Sailors

Hosts are now available for at least 120 visiting British sailors this weekend.

A spokesman for the Chamber of Commerce, which organized the hospitality appeal, said volunteers were slow to coming forward at the start, but speeded up in the last few days.

He added, however, that there are likely to still be some visiting sailors who would appreciate a meal in a Canadian home or a picnic at one of the Island's beauty spots.

Offers to play host to Britons aboard the anti-submarine frigate HMS Londonderry next Saturday or Sunday will be accepted at the chamber office up to 5 p.m. today.

The early cutoff date is to allow the RCN to make final arrangements for the visitors to meet their hosts here.

With the main problem of hospitality pretty well attended to, chamber officials have turned their attentions to another need. When a warship is at sea the men who serve in her are virtually cut off from the world around them and nothing is more appreciated than piles of "big glossy magazines" of all kinds, officials said.

The chamber, therefore, has agreed to take delivery of gift magazines at its office on Wharf Street and undertakes to distribute them to the men of the Londonderry.

Londonderry arrives here Friday.

City Starts Search For Polling Place

Victoria has lost its civic polling station.

Victoria Ballroom, which has been used for many years, has been occupied by a discount furniture and appliance store.

City Clerk M. F. Hunter, who is the city's returning officer, has started a search for a new polling place.

'Servants' Group Won't Touch BCE

Indications are that the 15,000-member B.C. Government Employees Association will not try to sign-up employees of the B.C. Electric crown corporation.

"My personal opinion is that we have enough trouble right now without taking on any more," an official of the civil servant's group said last night.

"I don't think our organization would be interested in signing them up. They are already organized and their organizations have rendered them excellent service.

"The fact that they are now employees of the government does not mean that that relationship will be destroyed."

The BCGEA is gathering facts and figures in an attempt to persuade the government to bring wage levels within the civil service up to parity with those paid by private industry.

Be Careful Of Blind Drivers Told

A warning reminder to Victoria drivers to give thought to the city's blind pedestrians was sounded yesterday by Chief Const. John Blackstock.

Too many drivers, he said, are parking in driveways but with the car extending partially across the sidewalk; or parking right across driveways; or within three feet of them.

Blind pedestrians, the chief said, are entitled to expect a clear sidewalk, yet a number have been badly shaken by stumbling over improperly parked cars.

Nanaimo Parade—

Turnout Poor At Opening Of Exhibition

NANAIMO — Brilliant blue skies and golden sunshine failed to bring out the enthusiasm expected for the opening of the 1961 Vancouver Island Exhibition.

A parade, small in entries, brought hundreds of city residents to the business section of Nanaimo but the space age theme of the fair was definitely down to earth as far as response was concerned from the spectators.

Special guests for the exhibition and the parade were Nanaimo and Parksville beauty queens. Miss Parksville for 1961, Kath Knight, was all smiles during the parade, while Miss Nanaimo, Diane Pombert, held court with her princesses on a float that brought needed color to the parade. Both girls will vie for Miss PNE title in Vancouver during the Vancouver Exhibition.

Mayor Peter Maffeo lauded the work of the exhibition association in his opening remarks while Mr. W. F. "Bus" Matthews officially declared the fair open.

Major showpiece of the fair is a Mercury "space capsule," complete with a dummy astronaut.

The midway at the four-day event which extends through until Wednesday night, is being run by the United Service clubs.

Major prize of the 1961 VIX is a summer cottage built by members of the combined Nanaimo and Hub City Kiwanis clubs, while another big prize for the agricultural section of the exhibition is 750 pounds of "beef on the hoof."

Heat Helps Oyster Set

LADYSMITH—There was a "fairly good set," during oyster spawning in Ladysmith harbor last week. Ed Timothy, manager of Timothy Oyster Company said heavily concentration occurred on Friday, Aug. 4. Hot weather has been ideal for spawning. Another set may occur in a few days.

Winner by Two Seconds

First swimmer out of 127 contestants to touch the dock in Nanaimo's Protection Island swim on Sunday was W. J. Vanappelin of Alberni, who is given a helping hand by Frank Warder. Peter Greig of West Vancouver was only two seconds behind and Uta Allers of Nanaimo was first woman to finish. Best time was 20 minutes, 30 seconds for the swim to the entrance of Nanaimo Harbor. Some $1,000 in prize money was distributed and 2,500 ice cream cones consumed. Youngest contestant was 12 years, oldest was 53 years.—(Leahy photo.)

Up-Island Link 'Inadequate'

Better Ferry Service Hoped

Delegation Meets Highways Minister

Prospects are bright for a new and better ferry service up-Island, between Kelsey Bay and Beaver Cove, calling at Alert Bay and Sointula.

This was the reaction last night from a delegation from the area which met with Highways Minister P. A. Gaglardi.

Ralph Bell, chairman of the Alert Bay Commission, said Mr. Gaglardi told the delegates it would be about 10 years before the 40-mile section of roadway between Kelsey Bay and Beaver Cove could be completed.

"Eight to 10 years will mean private operators can raise the capital to put in a ferry service, and it will give them time to recover their investment," Mr. Bell said.

"We want that road all up the Island, but we still have to have a ferry service to get over to Vancouver Island."

Sointula is on Malcolm Island and Alert Bay is on Cormorant Island.

Present service between Kelsey Bay and Beaver Cove is inadequate, he said. "The Pacific Prince makes three return trips a week and it can only carry 20 passengers. Every trip at this time of year she is overcrowded and they have to put the overload from Alert Bay to Kelsey Bay in a water taxi.

"We want a ferry big enough to allow for 100 passengers and 20 cars and equipped to handle trailer trucks."

The delegation also asked Mr. Gaglardi for a 60 per cent subsidy on the cost of construction of a ferry, to match the federal government's grant.

Mr. Gaglardi said he would refer the request to the cabinet, Mr. Bell said.

The delegation will write formally to Mr. Gaglardi, asking for a written commitment on the length of time before a road can be expected.

Man Pleads Insanity In Abduction Charge

NANAIMO (CP) — Ronald Graham of nearby Wellington pleaded not guilty on grounds of insanity Monday when he appeared in police court charged with the gunpoint abduction of a 50-year-old Nanaimo school teacher and his wife and son last June 26.

The magistrate remanded the case to Aug. 22 and set bail at $2,000.

Graham is charged with rushing into the home of Mr. and Mrs. Findlay G. Dalzell on the night of June 26 carrying a .22 rifle.

He is alleged to have ordered the Dalzells, including their 14-year-old son Bill, to get into their car and drive up a lonely mountain road.

Dalzell managed to grab the gun and throw it into roadside bush. The abductor chased Dalzell but after a scuffle the school teacher broke away and rushed to the car where Mrs. Dalzell had got behind the wheel. They drove off in a hurry.

Graham was later picked up by police after an all-night search.

AFRICA'S GAMBIA

The West African Gambia River, navigable for 300 miles from its mouth, was discovered by the Portuguese in 1447.

Club Raises $2,500

QUALICUM BEACH—Over $2,500 was realized at the 12th annual Rotary Club auction and rummage sale held at the community hall here.

Most of the proceeds will go into the current project of the Rotary Club—improvements to the public beach area.

Color Clamp To Tighten

JOHANNESBURG (AP) — The South African government intends to intensify apartheid despite its condemnation by the outside world, Pieter Botha, new minister for colored affairs, said here.

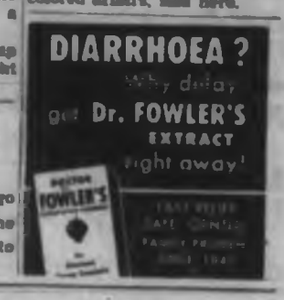

Hunters Split on Fees

Changes in Game Laws Approved

NANAIMO—Changes in the provincial regulations regarding hunting licences and other game laws have been approved by the Nanaimo Fish and Game Protective Association by a small majority.

Hunters on the island are reported to be looking forward to one of the best seasons as far as deer population is concerned when they are given the legal "fire" order on Sept. 16. However, local members split down the middle as to the change in regulations that might bring a $6 fee for a deer licence and a lowering to $3 for game bird hunters.

The bird fee gives more consideration to those who only hunt the birds or who just want to carry a firearm for target practice or pests.

Good news for hunters came with the announcement that agreements have been completed between the fish and game officials and major logging companies for access and passes into logging areas.

Speeding 'Just Crazy'

DUNCAN — "I can only repeat what I've said before—75 miles an hour is just crazy," said Magistrate A. C. Sutton at Monday's police court.

Robert William Dawkin, Duncan, was fined $25 and $5 for speeding at 75 in a 60 zone on the Trans-Canada Highway.

His driver's license was endorsed.

Ernest William Lawrence, Youbou, was fined $15 and $5 costs for a 47-miles an hour offence in a 40 area.

Link With Past Lost in Blaze

LADYSMITH—Cause of the fire which destroyed the former assay office of the Tyee Copper Company Smelter at Ladysmith is unknown. There was no insurance on the building which was unused, dilapidated and filled with debris.

Alarm was sent in by the RCMP, when clouds of thick, black smoke were seen. As the Ladysmith Volunteer Fire Department reached the scene, the whole structure burst into flames.

The old building was of historic interest. The smelter was in early days here an important industry. Nothing is left of it now.

The smelter was built on the west shore of Ladysmith Harbor by the Tyee Copper Company in 1902. It was enlarged in 1907-8 and practically rebuilt in 1909-10. Ores were largely drawn from the company's mine at Mount Sicker until 1907, after which custom work was done until 1911 when the smelter was closed down.

The Vacuum Rock Wool Company of Vancouver purchased the property, converted the plant, and started operations for the manufacture of rock wool from the slag.

Victorian Takes Prize With Fish

COWICHAN BAY — The Cowichan Bay Salmon Club spring salmon ladder derby produced a winner from Victoria for the week ended Saturday. Mrs. S. K. Alywin caught a 35-pound 8-ounce fish to take the $10 prize.

Art Burnett, Cowichan Station, was again in the money with a $5 win for a 31-pound, 6-ounce fish.

George B. Nosky, Ladysmith, won the hidden weight $5 with an 8-pound, 4-ounce catch.

The lowest fish on the ladder stands at 13 pounds 12 ounces.

The derby concludes Saturday at 9 p.m. and the fish-off will be held Sunday, Aug. 27.

Manager Gets New Job

HONEYMOON BAY — It is announced by Rayonier (Canada) Ltd. that Jack G. Stothers, manager of the Western Forest Industries sawmill at Honeymoon Bay since 1952, has been appointed manager of the W.F.I. Company to succeed Brian B. Gattie, who has retired.

Stothers is well known in the B.C. lumber industry, having spent 30 years—mostly on Vancouver Island. He is a man of wide experience. His career started in 1931 when he worked at Englewood, after which he went to Honeymoon Bay in 1942. Four years later he became plant manager, a position held until he was promoted to resident manager in 1952.

Traffic Fines

CITY

Henry G. Wickson, 4140 Gordon Head, careless driving, $40.

John Charles Lind, HMCS Naden, no insurance, $25.

Alexander A. Campbell, 3307 Aldridge, exceeding 80, $25.

George Nelson Doan, 888 Craigflower, driving on wrong side of road, $20.

Clarence A. Billett, 1544 Burton, following too closely, $25.

ESQUIMALT

James Davidson Hay, Winnipeg, careless driving, $35.

Michael Glen McCambridge, HMCS Naden, no insurance, $25.

the difference between a job . . . and a career

In a job, a man puts in his eight hours day by day and that's that. But to embark on a career, a man must plan to put his whole life into it. Dentistry is a career because the demands on a man are beyond the bounds of a mere job. He must devote himself to it – for the rest of his life. And, if he believes in his ability, has the skill, and the desire to help his fellow man, he can.

Dentistry is not all demands, however. In return comes a deep satisfaction in caring for and protecting members of the community, a well-earned income, and recognition from the community.

If you feel that dentistry is the career to which you wish to devote yourself – your time and energies – we invite you to write for our informative pamphlet, *Dentistry As A Career*. There is a challenge to be met. Perhaps you are one of the few able to meet it.

B.C. DENTAL ASSOCIATION
505 W. Georgia, Vancouver

Newspaper Advertising Stimulates Buying

This advertisement is not published or displayed by the Liquor Control Board or by the Government of British Columbia

Perhaps they won't have to forget university after all

IS THE HIGH COST OF HIGHER EDUCATION CLOSING THE DOOR ON YOUR HOPES FOR YOUR CHILDREN?

You have added up what they can earn themselves and what you can do to help. You may even be counting on a scholarship or bursary as well. Yet it's still not enough . . .

Often the extra amount you need is heart-breakingly small. Yet it is big enough to make the difference between university and — no university. And this at a time when our youth and our country both have greater need than ever for trained minds, specialized knowledge.

THE ROYAL BANK OF CANADA HAS TAKEN STEPS TO HELP MEET THIS MAJOR PROBLEM THROUGH SPECIAL UNIVERSITY TUITION LOANS.

Usually, these loans will be made to parents, guardians or sponsors of students attending or planning to attend Canadian universities and colleges. They are available in amounts up to $1,000 a year through four years.

Repayment may be arranged over a longer period than usual. In special cases, it may even be extended beyond the four-year university period. In other words, these University Tuition Loans are set up on a flexible basis, on relatively liberal terms, to permit as many people as possible to take advantage of them.

A ROYAL BANK OF CANADA UNIVERSITY TUITION LOAN MAY BE THE ANSWER TO YOUR PROBLEM.

We believe this supplementary financial help will keep the door to the university open for many parents who are wondering if higher education for their children is beyond their reach. The Royal Bank, and your Royal Bank manager, share your concern in this personal and national problem. We invite you to come in and see whether a Royal Bank University Tuition Loan may not be the solution.

THE ROYAL BANK OF CANADA

6 Branches to serve you in Victoria and Colwood.

Telephone EV 3-4111

The Daily Colonist.

Vancouver Island's Leading Newspaper Since 1858

Forecast: Cloudy Clearing (Details on Page 2)

No. 207—103rd YEAR | VICTORIA, BRITISH COLUMBIA, TUESDAY, AUGUST 15, 1961 | 10 CENTS DAILY 15 CENTS SUNDAY | 24 PAGES

RUSSIAN TROOPS ADVANCE TO WEST BERLIN BORDER

BERLIN (UPI)—Soviet troops have been moved up to the border separating West Berlin from Communist Germany, Western officials said early today.

At the same time, Communist East Germany announced another step further sealing the border dividing the two halves of the city. It said West Berliners would be barred from entering East Berlin by car unless they have special permits.

Western Allied vehicles were still allowed to enter East Berlin.

"There have been Soviet troop movements up to the Soviet zone-West Berlin border," Western Allied spokesmen said.

West Berlin has 103 miles of borders with Communist territory. One, 28 miles long, runs through the city. The other, 75 miles long, surrounds West Berlin on the north, west, and south and separates it from East Germany.

It was on the shorter, inner border yesterday, that massed East German troops and police lobbed tear gas bombs at angry West Berliners who gathered to express their solidarity with East Berliners sealed in by Communist order.

Western officials expressed surprise at the Soviet move, and could offer no immediate explanation for it. It was the first time since the explosive situation developed this weekend that the Soviet troops had been moved all the way up to the West Berlin demarcation line, although Western intelligence sources said two Soviet armored divisions had been stationed on the outskirts of Berlin Sunday.

As the new troop moves were reported, Communist East Germany announced that West Berliners would be barred from entering East Berlin by car unless they have special permits. Previously this west-to-east traffic had evaded the Communist border clamp down.

Communications Cut

The Communists charged that the West had "misused freedom of traffic for its vehicles for the benefit of Western espionage activity against East Germany.

In another development, East Germany cut all telegraph, telephone, teletype and package service between the two parts of Germany.

West German Postal Minister Richard Stuecklhein said the action virtually killed postal connections between the countries. Communications between West Berlin and West Germany were not affected.

The new East German restrictions were announced by the Communist interior ministry and reported by ADN, the official East German news agency.

Until yesterday, the new East German controls, announced early Sunday and aimed at halting the flow of refugees from Communism, affected only movement from East to West Berlin. Western traffic was allowed to leave and enter the Soviet sector after border checks.

But the new restrictions were imposed as tensions in the city continued to mount and as refugees continued to find ways to flee to the west.

Western intelligence sources estimate that 900 Red Army tanks are stationed within a 30-mile radius of Berlin. About 44,500 Soviet troops are believed stationed in 14 garrisons around the city.

In East Berlin itself, the only Soviet troops under normal conditions are the small detachment at the Russian command headquarters, perhaps a regiment.

East German troops, and not Soviet soldiers were moved to the East-West Berlin border during the weekend.

Tear Gas Hurled

These troops, and Communist police, hurled tear gas at crowds of West Berliners who gathered along the border.

The East Germans also closed the Brandenburg Gate, the biggest east-west transit point in the divided city.

Tension mounted last night as the East German troops trained fire hoses toward the border and fired a warning shot. They were ordered to repel all anti-Communist demonstrations along the border.

Informed sources reported that a brawl broke out inside East Berlin territory yesterday between some 300 East German youths and some 30 club-swinging workers' militiamen. The reports said 10 of the youths were arrested.

It was the first report of any fighting between East German groups inside their occupied city since the current crisis began.

About 30 or 40 West German youths threw firecrackers at Communist border guards, but the guards took no action. West Berlin police quickly chased the youths away from the border.

Police reports said there were 2,000 East German troops and 16 tanks along the 1,040 yards of border between the Brandenburg Gate and the Potsdamerplatz.

The East German interior ministry warned all West Berliners not to get closer than 160 yards from the border.

The orders to the East German army to take "immediate counter-measures" came on the second day of an East German clampdown in which thousands of troops and police backed by tanks and armored cars sought to halt the flood of refugees from East to West Berlin.

Tens of thousands of East Berliners were turned back from the border during the day, including some 52,000 commuters who hold jobs in West Berlin and are now forbidden to cross the border.

In Dusseldorf, the West German trade union federation called on its 6,000,000 members to stage a two-minute work stoppage today.

East German soldiers lock an iron gate in the Potsdamerplatz subway station, on the border between East and West sectors of Berlin, in an effort to block the exodus of refugees to West Berlin.—(AP Photofax.)

Wrinkle-faced woman hugs her grandson at West Berlin's Marienfelde camp for refugees. The woman, her daughter, son-in-law and their two children arrived at the camp from East Germany despite rigorous Red controls.—(AP Photofax.)

Gatecrash Earns King Knuckle Rap

COPENHAGEN (Reuters) — King Frederik of Denmark, visiting North Jutland recently, asked to see harbor construction work at Hanstholm, says a newspaper here, but the gate was locked and the watchman away.

The watchman's wife had an idea. Picking up a big stone, she suggested to the king: "You hold the lock and let me hit it."

She hit the king's knuckles instead.

Force Ruled Out In Border Crisis

WASHINGTON (UPI) — High Administration officials yesterday ruled out the use of force to reopen access to West Berlin for East German refugees.

They said the United States would do nothing at this time but continue to protest the East German regime's closing of the West Berlin border.

They emphasized there was no thought of going to war over the crackdown on the thousands of East Germans seeking freedom in the West.

SCARE ATTEMPT

Reports that two Soviet army divisions had ringed Berlin in support of East Germany's closing of the border were seen as part of Soviet Premier Khrushchev's attempt to scare the West into a diplomatic settlement of the Berlin problem along his terms.

But a high official described as "sheer folly" any hope by the Soviets that the West could be pushed into negotiations at a time of heightened cold war tension.

President Kennedy conferred with his ambassador to Moscow and then called in Secretary of State Dean Rusk Monday as tension mounted near Berlin.

Kennedy met Rusk in the White House after receiving a first-hand report on conditions in Moscow from Ambassador Llewellyn Thompson.

Canadian Keeps Chorus Silent

The Canadian interpreter accompanying the Red Army Chorus on its trip to Victoria yesterday rejected attempts by reporters to arrange interviews with the visiting Russians. (See pictures and stories on Pages 11, 13, 14.)

"No time," snapped L. P. Hodson, retired immigration agent for Canadian Pacific Railway. The party was touring the Butchart Gardens at the time.

SEEMED EAGER

When he was told the Russians seemed eager to chat with reporters, Mr. Hodson said, "They can't say anything. I know what they'll say, so why don't you ask me?"

He was told that newspaper readers were primarily concerned with comments from the visitors, but he still refused to have anything to do with the requested interviews.

'JUST WONDERFUL'

"What can you ask them, anyway? They'll say they're having a fine time and that everything is just wonderful. Now please don't bother us."

And that was that.

Inside Today

	Page
Bridge	19
Comics	23
Crossword	20
Financial News	8
Garden Notes	23
Radio Programs	18
Social	14, 15
Sport	5, 6
Television	17
Theatres	11

Cash and Kisses For Dead King

MIAMI (UPI) — A gypsy king, his grave sprinkled with ceremonial wine, began a journey to Romany heaven yesterday with kisses from his subjects and his fingers stuffed with money to pay his passage across the River of Shades.

A heart attack killed Miller Williams, 43, the king of southern gypsies, at the dog track in Daytona Beach last Wednesday. He had a quinella ticket, which pays off if the better picks the first two dogs in a race. One dog he picked won and there was a photo finish involving his other dog.

ALL EXCITED

"Miller was all excited," said his brother George, "jumping all around, waiting to see if his second dog came in. He dropped down dead right there."

After a day-long feast in Daytona Beach Friday, Williams' body was shipped to Miami and funeral services began in earnest with a wake Sunday night.

WEEK'S TRIP

According to gypsy lore, his journey to heaven will take about a week. Into his coffin with him went a brown straw hat, another suit, a razor and shaving cream, a toothbrush, his bathrobe and his favorite lounging outfit—a pair of Bermuda shorts.

East Germans Slip Through

BERLIN (Reuters)—About 1,500 East Germans and East Berliners have slipped through the closed borders into West Berlin since East Germany sealed off the Western sector early Sunday morning, West German government officials estimated yesterday.

This is nearly twice as many as came during any given 36-hour period before the influx of refugees suddenly increased in early July.

6,904 MORE

Altogether, 6,904 refugees registered at the Marienfelde central reception centre here between noon local time Saturday and 4 p.m. Monday, a West German government spokesman said. This was a higher figure than for any weekend since 1953, the year of the abortive anti-Communist uprising by East Germans.

SWIM CANAL

Three East Berliners leaped into the Teltow Canal yesterday and swam to West Berlin.

The latest escapes brought to 18 the number of persons who have swum to freedom since Sunday night.

The three made their swim at a section of the winding canal where it divides the sector boundaries.

END OF VISITS

For most East Berlin residents, the barbed-wire barricades and armed police on the border meant the end of visits to relatives in the West, cherished shopping excursions or just a day away from the bleak atmosphere of East Berlin.

Almost everyone in East Berlin makes regular trips to West Berlin. Even the wives of high Communist officials have gone to the West to buy makeup, perfume or such luxuries as seamless stockings.

Counter Moves Offered

REGENSBURG (UPI) — Chancellor Konrad Adenauer warned last night that West Germany may stop trade with East Germany because of its refugee crackdown in Berlin.

Adenauer told an election rally that East Germany's moves against refugees were a crime against humanity.

The West German chief said economic sanctions were being considered, but stressed that "there is no reason to panic."

In Berlin, Mayor Willy Brandt suggested action against Communists in West Berlin.

He also suggested a possible takeover of East Germany's elevated railroad running through West Berlin, and a move to discourage West Berliners from working in East Berlin.

Vote Today In Israel

JERUSALEM (Reuters) — Israelis go to the polls today to elect their fifth Knesset (parliament) since the Jewish state was established in 1948.

Greedy Diver Dies

WIND GAP, Pa. (AP)—Two 16-year-old skindivers battled over their only usable air mouthpiece 80 feet under water before one of them was drowned Sunday.

Thomas Crampton, of Westfield, N.J., was drowned. His companion, Thomas Kinney, also of Westfield, told police that Crampton's air supply ran out while they were swimming in an abandoned quarry here.

"So I gave him my mouthpiece and held my breath," Kinney said. "When I couldn't hold it any longer, I motioned to Tom to return my mouthpiece.

"He shook his head, 'no,' so I took it. Then Tom went wild—he pulled off both our masks.

"I tried to grab him and drag him up, but couldn't. I started to black out, and was full of water, and had to go up without Tom."

Dark Day for Scotland Prince Outwails Pipes

BALMORAL, Scotland (AP) —Prince Andrew, infant son of Queen Elizabeth, was at Balmoral Castle awaiting the arrival yesterday of his mother and father.

The Gordon Highlanders were also at Balmoral. On Sunday they decided to rehearse on the royal lawn for a parade they'll put on next week for the Queen.

Nurse Mabel Anderson wheeled the 19-month old prince in his carriage outdoors to hear the bagpipes.

Dressed in their kilts, the pipers struck up "Hielan' Laddie."

At the pipes' first skirl, little Andrew drew in his breath and let out a wail.

His nurse grabbed the carriage and retreated inside the castle, then took the prince to a window overlooking the lawn. Andrew let go another wail.

A lady-in-waiting took the prince in her arms and tried to comfort him, but it didn't work.

Finally, the bagpipes stopped. So did Prince Andrew.

Macmillan Holidaying

LONDON (UPI)— Outwardly unperturbed by the current Berlin crisis, Prime Minister Harold Macmillan yesterday set off for a 10-day holiday during which he plans to shoot grouse in Yorkshire.